SIXTY SECOND ANNUAL REPORT

CITY OF BERLIN

1919

NEW HAMPSHIRE
HISTORICAL LIBRARY

PRESENTED BY

City of Berlin.

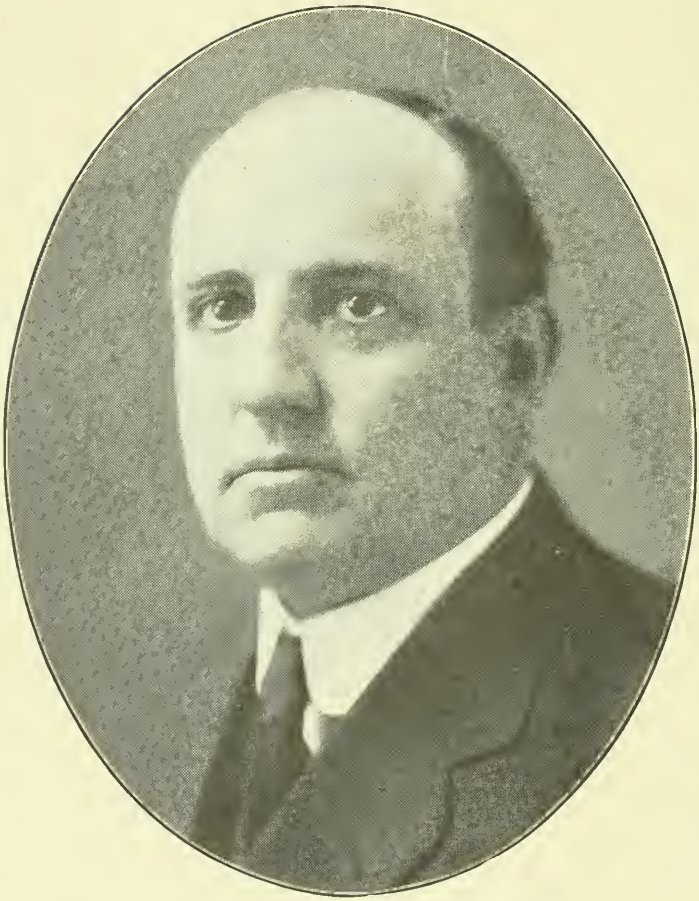

HON. GEORGE F. RICH, MAYOR

1919

TWENTY-SECOND ANNUAL REPORT

OF THE

RECEIPTS AND EXPENDITURES

OF THE

CITY OF BERLIN, N. H.

FOR THE YEAR ENDING

JANUARY 31, 1919

TOGETHER WITH OTHER ANNUAL REPORTS
AND PAPERS RELATING TO THE
AFFAIRS OF THE CITY.

Berlin, N. H.
BARNEY-REPORTER PRESS
1919

N
352.07
B515
1919

City Government.

Berlin, N. H.

1918—1919.

EXECUTIVE DEPARTMENT.

Mayor.

GEORGE F. RICH

Elected annually, in March, by the people. Salary $700 per year.

City Council.

One Councilman elected annually for the term of three years by the voters of each ward. Salary $2.00 for actual attendance at regular, special and adjourned meetings. Not to exceed $75.00 annually.

Ward 1—DAVID HAZZARD
E. J. ROY
HENRY BLACKBURN

Ward 2—NAPOLEON RAMSEY
ROBERT SNODGRASS
P. J. McGEE

Ward 3—OTTO J. A. DAHL
JOSEPH BLAIS
J. WILLARD COOPER

Ward 4—ALBERT QUINTAL
MICHAEL MYLER
A. N. McCREADY

City Clerk.

C. M. DAVIDSON

Elected annually by the Clty Council. Salary $1200 per annum with fees as provided by law. Also Clerk of City Council. Office in City Hall.

Standing Committees of the City Conucil 1918-1918.

Accounts and Claims—Hazzard, Cooper, McGee.
Public Works—Snodgrass, Dahl, Roy, Quintal.
Election Returns—Quintal, Roy, Dahl.
Electric Lights—Cooper, Hazzard, Blais.
Engrossed Ordinances—McCready, Cooper, Dahl.
Finance—The Mayor, Roy, Cooper.
Fire Dept.—Blais, Myler, Ramsey.
Printing and Stationary—Roy, McCready, Quintal.
Public Buildings—Ramsey, Hazzard, Myler.
Public Instruction—McGee, Hazzard, Cooper
Public Health—Myler, Ramsey, Blackburn.
Salaries—Dahl, Snodgrass, Blackburn.

City Treasurer.

HARRY W. NOYES

Elected annually by the City Council. Salary $300 per year.

City Auditor.

ARTHUR T. BYRNES, Accountant.
Hyde Park, Mass.

City Engineer.

WILLARD M. GOODING

Elected annually by the City Council. Office, City Hall.

Inspector of Buildings.

ALFRED LAUZIERE

Elected annually by the City Council. Residence Corner Green St. and First Ave. Office, City Hall.

Sealer of Weights and Measures.

AMEDEE LAPOINTE

Elected annually by the City Council. Salary $200 per annum.

Collector of Taxes.

AMEDEE LAPOINTE

Elected annually by the City Council. Salary $1200 per annum.

City Solicitor.

WARREN W. JAMES

Elected annually by the City Council. Salary $600 per annum.
Office Hodgdon Building and City Hall.

Board of Assessors.

Ward 1—ALFRED LAUZIERE
Ward 2—JASON WOODWARD
Ward 3—WILFRED A. HODGDON

Elected annually by the City Council, for a term of three years, one from each Ward. Assessors' rooms second Tuesday evening of each month. Salary $400 each.
JENNIE SHERIDAN Clerk.

Street and Sewer Commissioner.

GUSTAVE ANDERSON.

Elected annually by the City Council. Salary $2,000 per annum.

Overseer of the Poor.

ALPHA B. FORBUSH.

Elected annually by the City Council. Salary $200 per annum.

Board of Health.

Ward 1—Dr. H. H. Marks,
Residence, Prospect St.

Ward 2—Roderick Blackburn.
Champlain Street.

Ward 3—Edward Shupe.
School Street

Elected annually by the City Council. Salary $50 per annum for each member.

Health Officer and Milk Inspector.

L. P. GEER.
Office City Hall. Salary $1200 per annum.
*Homer H. Marks, M. D., Acting Health Officer.

DEPARTMENT OF SCHOOLS.

Board of Education.

CHARLES B. BARTON, Chairman.
LUCY W. FOWLER
JOHN H. HOULIHAN.

Elected for three years, one each year by the City Council. Salary $100 per annum for chairman, $50 per annum for other members.

Superintendent of Schools.

HARRY L. MOORE
Residence, Washington Street. Salary $3,700 per annum.

Principal of High School.

DANIEL W. MacLEAN.
Salary $2,500 per annum.

PUBLIC LIBRARY.

Trustees.

C. R. DAVIS
CAROLINE G. BROWN
E. F. OSGOOD

Elected for three years, one each year, by the people.

Librarian.
LOTTIE KAILEY

Assistant Librarian.
MIRIAM SULLIVAN.

POLICE DEPARTMENT.

Police Commission.
E. N. WHITCOMB, Clerk.
Term expires September 1, 1919
T. H. SAMSON
Term expires September 1, 1921.
RICHARD ROYSTON
Term expires September 1, 1920.
One commissioner appointed annually by the Governor, to serve for three years.

City Marshal.
MALCOLM SHOREY
Appointed by Police Commission. Police Station, City Hall.

Assistant City Marshall.
HARRY HAZZARD.
Appointed by Police Commission. Police Station, City Hall.

Police Officers.

BURTON SUNBURY
FRANK LECHANCE
NELSON COTE
THEODORE ARNSEN
THEOPHILE CANTIN
FELIX SHOREY
ERNEST JOHNSON
SIG ANDERSON

Appointed by Police Commission. Salary $25.00 per week.

Special Police Officers.

MARK T. WIGHT
JERMIAH COFFEY
JACOB COUTURE
OCTAVE LAMBERT
MARK MURRAY
TIMOTHY ROWE

Constables.

HARRY D. SHEA
JOHN B. NOYES

Appointed by Police Commission

Dog Constables.

THEOPHILE CANTIN

Appointed by Police Commission

MUNICIPAL COURT.
OF BERLIN, N. H.

Justice.

J. HOWARD WIGHT

Appointed by the Governor and Council. Salary $800 per annum.
Office Stahl Block, Main Street.

Associate Justice.

MATTHEW J. RYAN
Office, Sheridan Building, Main St.

Clerk of Court.

C. M. DAVIDSON

Probation Officer.

J. M. DRESSER
Appointed by Police Court Justice.

FIRE DEPARTMENT.

Chief Engineer.

WALTER HAZZARD
Elected annually by the City Council. Salary $1,612 per annum.

First Assistant Engineer.

ROBERT LEGASSIE.
Elected annually by the City Council. Salary $1,456 per annum.

Steamer Engineer.

JOSEPH GOSSELIN

WARD OFFICERS.

Moderators.

Ward 1—OLIVER DUSSAULT
Ward 2—HERBERT I. GOSS
Ward 3—HARRY E. BARTLETT
Ward 4—JAMES BAGLEY

Ward Clerks.

Ward 1—HENRY BLACKBURN
Ward 2—W. J. HALLE
Ward 3—W. J. OLESON
Ward 4—THOMAS CLOSE

Supervisors of the Check Lists.

Ward 1—BERNARD COVIEO
ASA E. KELLEY
ALFRED DUPUIS

Ward 2—JOSEPH E. GONYA
LEO PARENT
A. E. MICHAUD

Ward 3—M. C. FROST
JOSEPH J. ROBERGE
CHRISTIAN CHRISTIANSON

Ward 4—EDMOND AYLING
OCTAVE COMPANION
FELIX VALLIERE

Board of Park Commissioners.

W. R. BROWN
A. M. STAHL
J. FRED BELL

Mayors of the City of Berlin.

The charter of the City of Berlin was adopted by the citizens, February 20, 1897.

Hon. Henry F. Marston	1897-1898
	1898-1899
Hon. John B. Noyes	1899-1900
Hon. Frank L. Wilson	1900-1901
Hon. Fred L. Clement	1901-1902
Hon. John B. Gilbert	1902-1903
	1903-1904
	1904-1905
Hon. George E. Hutchins	1905-1906
	1906-1907
	1907-1908
Hon. Fremont D. Bartlett	1908-1909
	1909-1910
Hon. Daniel J. Daley	1910-1911
	1911-1912
	1912-1913
	1913-1914
	1914-1915
Hon. George F. Rich	1915-1916
	1916-1917
	1917-1918
	1918-1919

Inaugural Address.

Delivered by the Mayor, Hon. George F. Rich,

To the Honorable City Council:

Section 13 of our City Charter provides that the Mayor and City Council shall meet annually on the last Monday of March for the purpose of taking their respective oaths of office and shall elect a City Clerk and other necessary City Officers and in obedience to our duty in that regard we have assembled here this morning. To our new members I extend a cordial greeting and welcome you to our midst and feel sure that you will be anxious and ready to work with us for the best interest of our City.

In order that I may bring to your attention the affairs of the City I will briefly refer to the several departments and to such other matters as I think should receive your consideration.

Finances.

The report of our auditor which appears in our annual report recently distributed, shows that our net City debt was decreased during the year 1917 by $21,098.34, certainly a most satisfactory result.

In addition to the reduction of the net City debt as above stated, all uncollected taxes for the years 1910 and 1911 have been abated and I recommend that during the coming year all uncollected taxes for the years 1912 and 1913 be abated so that they will no longer appear on our books as assets.

The only overdraft of any amount during the year 1917, occurred in the Department of Public Works, to which I will refer later.

Public Schools.

With the rebuilding of the Burgess School which was destroyed by fire about a year ago, this department is now in a position to

accomodate all of the pupils of our public schools in a comfortable manner.

The expense of this department will necessarily be somewhat increased, principally on account of higher salaries which must be paid to the teachers but there are ways in which economy can be practiced in this as in all other departments during the present crisis and I urge upon the Board of Education the necessity of using every effort to bring about these results.

Department of Public Works.

War conditions have probably affected the cost of this department more than any other and during the past year all work that has been performed has been very expensive. Several severe storms which occurred during the summer and the long severe winter with heavy falls of snow, made it necessary to overrun the appropriation for this department.

If new work of any kind is to be done in this department during the coming year it will be necessary to increase the appropriation over that of last year.

Fire Department.

The affairs of this department appear to be in a satisfactory condition. Services rendered were prompt and efficient and there seems to be very little cause for complaint. There was a small overdraft during the past year caused by a necessary increase in the wages of the men and the appropriation the coming year will probably have to be increased to some extent.

Police Department.

The showing made by this department during the past year has in every way been satisfactory. The Board of Police Commissioners have asked for an increase in the appropriation for this department and I recommend that their request be granted as this would seem to be a time when the laws should be enforced and order be preserved.

Public Library.

The library seems to be meeting the demands made upon it and is doing its part in the life of the community in a highly satisfactory manner. An appropriation for the same amount as that of last year should be sufficient.

Health Department.

Since the beginning of our fiscal year on February 1st there have been several cases of small pox in the city which necessitated the opening of the pest house and consequently the expenses of this department in the coming year will be more than last year, which will mean an increase in the appropriation.

City Poor.

Notwithstanding the enormous increase in the cost of all necessaries of life this department has made a remarkable showing. So far as I have been able to learn no meritorious claim for assistance has been denied and we should provide sufficient funds for the care of our poor and unfortunate in a suitable and satisfactory manner.

Conclusion.

While present local conditions would seem to be safe and reasonably satisfactory it must be apparent to all that we are now living in the most critical period in the world's history. Nation is fighting nation, lives and property are being wasted and destroyed in a manner heretofore undreamed and the result is fearful to contemplate. While located far from the scenes of actual conflict our boys are now on the firing line and doing their part for the cause which we have espoused and believe to be right and we must be ready to aid that cause with our last man and our last dollar if necessary and many comforts and conveniences will have to be abandoned until such time as the war clouds disappear with the dawn of a brighter day when there shall be "Peace on Earth and Good Will toward Men."

Respectfully submitted,

GEORGE F. RICH, Mayor.

Berlin, N. H., March 25, 1918.

Orders.

In the Year of Our Lord One Thousand Nine Hundred and Eighteen.

An order to Walter Hazzard, Fire Chief.

Ordered, by a vote of the City Council taken February 12th, 1918 that the regular Firemen should have a salary of twenty-one dollars per week, same to take effect March 1st, 1918.

C. M. DAVIDSON,
City Clerk.

JOS. G. BLAIS,
Chairman Committee on Fire Department.

In the Year of Our Lord One Thousand Nine Hundred and Eighteen.

An order to Gustave Anderson, Superintendent of Public Works.

Ordered, by a vote of the City Council taken April 9th, 1918, that the matter of making changes in the Highway at the crossing of the Boston and Maine R. R. on Hutchins Street which was brought before the Council by Mr. Walsh on behalf of the Brown Company, that the permission be granted.

C. M. DAVIDSON,
City Clerk.

ROBERT SNODGRASS,
Chairman Committee on Public Works.

In the Year of Our Lord One Thousand Nine Hundred and Eighteen.

An order to Gustave Anderson, Superintendent of Public Works.

Ordered, by a vote of the City Council taken April 9th, 1918 that 500 feet of Bridge Street be accepted, from Hutchins Street across Boston and Main R. R. track to Mr. Hans Johnson's residence, when Mr. Horne deeds that part of the Street to the City.

C. M. DAVIDSON,
City Clerk.

ROBERT SNODGRASS,
Chairman Committee on Public Works.

In the Year of Our Lord One Thousand Nine Hundred and Eighteen.

An order to Walter Hazzard, Fire Chief.

Ordered, by a vote of the City Council taken April 9th, 1918 that the permanent members of the Fire Department, shall have the balance of the 10 percent raise which they asked for on January 15th, 1918.

C. M. DAVIDSON,
City Clerk.

JOS. G. BLAIS,
Chairman Committee on Fire Department.

In the Year of Our Lord One Thousand Nine Hundred and Eighteen.

An order to Walter Hazzard, Fire Chief.

Ordered, by a vote of the City Council taken April 9th, 1918 that the City purchase an additional 2,000 ft. of hose.

C. M. DAVIDSON,
City Clerk.

JOS. G. BLAIS,
Chairman Committee on Fire Department.

In the Year of Our Lord One Thousand Nine Hundred and Eighteen.

An order to Gustave Anderson, Superintendent of Public Works.

Ordered, by a vote of the City Council taken April 10th, 1918 that State Street should be repaired, ledge blasted and sewer laid and that the Crusher should be moved there just as soon as the job is completed on Fourth Ave.

C. M. DAVIDSON,
City Clerk.

ROBERT SNODGRASS,
Chairman Committee on Public Works.

In the Year of Our Lord One Thousand Nine Hundred and Eighteen.

An order to Walter Hazzard, Fire Chief.

Ordered, by a vote of the City Council taken April 16th, 1918 that the Hose House at Berlin Mills be re-shingled, the work to be done at once.

C. M. DAVIDSON,
City Clerk.

JOS. G. BLAIS,
Chairman Committee on Fire Department.

In the Year of Our Lord One Thousand Nine Hundred and Eighteen.

An order to Gustave Anderson, Superintendent of Public Works.

Ordered, by a vote of the City Council taken April 23, 1918 that repairing be done, from Mt. Forist St. to Russian Parsonage.

C. M. DAVIDSON,
City Clerk.

ROBERT SNODGRASS,
Chairman Committee on Public Works.

In the Year of Our Lord One Thousand Nine Hundred and Eighteen.

An order to Gustave Anderson, Superintendent of Public Works.

Ordered, by a vote of the City Council taken April 23, 1918 that the street between Clarke Street and Third Avenue, a distance of about 100 feet be repaired.

C. M. DAVIDSON,
City Clerk.

ROBERT SNODGRASS,
Chairman Committee on Public Works.

In the Year of Our Lord One Thousand Nine Hundred and Eighteen.

An order to Gustave Anderson, Superintendent of Public Works.

Ordered, by a vote of the City Council taken April 23, 1918 that Lazare Bisson should be paid $12.00 by the City for maintainance of this right of way to Odilion Bouchard's farm for the year 1918.

C. M. DAVIDSON,
City Clerk.

ROBERT SNODGRASS,
Chairman Committee on Public Works.

In the Year of Our Lord One Thousand Nine Hundred and Eighteen.

An order to Gustave Anderson, Superintendent of Public Works.

Ordered, by a vote of the City Council taken April 23, 1918 that Spruce St., be repaired from Spring St. to residence of Jos. L. Lauze a distance of about 600 feet.

C. M. DAVIDSON,
City Clerk.

ROBERT SNODGRASS,
Chairman Committee on Public Works.

In the Year of Our Lord One Thousand Nine Hundred and Eighteen.

An order to Gustave Anderson, Superintendent of Public Works.

Ordered, by a vote of the City Council taken April 23, 1918 that a pipe be laid to take care of the surface water running from Norwegian Street to Evan Johnson's lot on 9th. St., a distance of 120 feet.

C. M. DAVIDSON,
City Clerk.

ROBERT SNODGRASS,
Chairman Committee on Public Works.

In the Year of Our Lord One Thousand Nine Hundred and Eighteen.

An order to Gustave Anderson, Superintendent of Public Works.

Ordered, by a vote of the City Council held April 23rd, 1918 that the Y. M. C. A. grounds be leveled with the Road Machine, from one to two days work.

C. M. DAVIDSON,
City Clerk.

ROBERT SNODGRASS,
Chairman Committee on Public Works.

In the Year of Our Lord One Thousand Nine Hundred and Eighteen.

An order to Gustave Anderson, Superintendent of Public Works.

Ordered, by a vote of the City Council taken April 23, 1918 that Church St., be repaired from Pleasant Street to Nap. Boulay's residence a distance of about 500 feet. Also sidewalk repaired.

C. M. DAVIDSON,
City Clerk.

ROBERT SNODGRASS,
Chairman Committee on Public Works.

In the Year of Our Lord One Thousand Nine Hundred and Eighteen.

An order to Gustave Anderson, Superintendent of Public Works.

Ordered, by a vote of the City Council taken May 7th, 1918 that Gilbert Street be repaired, also a new culvert laid near the Shoe Factory.

C. M. DAVIDSON,
City Clerk.

ROBERT SNODGRASS,
Chairman Committee on Public Works.

In the Year of Our Lord One Thousand Nine Hundred and Eighteen.

An order to Gustave Anderson, Superintendent of Public Works.

Ordered, by a vote of the City Council taken May 7, 1918 that a drain pipe be laid between Alphonse Guimond's and Fabien Devost's lots a distance of 56 feet.

C. M. DAVIDSON,
City Clerk.

ROBERT SNODGRASS,
Chairman Committee on Public Works.

In the Year of Our Lord One Thousand Nine Hundred and Eighteen.

An order to Twin State Gas and Electric Light Company.

Ordered, by a vote of the City Council taken May 21st, 1918 that an 80 C. P. Light be placed 400 feet south of the last light on Hutchins Street.

C. M. DAVIDSON,
City Clerk.

J. W. COOPER,
Chairman Committee on Public Works.

In the Year of Our Lord One Thousand Nine Hundred and Eighteen.

An order to Twin State Gas and Electric Light Company.

Ordered, by a vote of the City Council held May 21st, 1918 that a 60 C. P. Light be placed on Guilmette Street near the end of the fence back of the Burgess School.

C. M. DAVIDSON,
City Clerk

J. W. COOPER,
Chairman Committee on Electric Lights.

In the Year of Our Lord One Thousand Nine Hundred and Eighteen.

An order to Twin State Gas and Electric Light Company.

Ordered, by a vote of the City Council taken May 21st, 1918 that a 60 C. P. Light be placed on School Street at the head of First Street.

C. M. DAVIDSON,
City Clerk

J. W. COOPER,
Chairman Committee on Electric Lights.

In the Year of Our Lord One Thousand Nine Hundred and Eighteen.

An order to Twin State Gas and Electric Light Company.

Ordered, by a vote of the City Council taken May 21st, 1918 that an 80 C. P. Light be placed on Forbush Ave., on the corner this side of Morrisett's.

C. M. DAVIDSON,
City Clerk.

J. W. COOPER,
Chairman Committee on Electric Lights.

In the Year of Our Lord One Thousand Nine Hundred and Eighteen.

An order to Twin State Gas and Electric Light Company.

Ordered, by a vote of the City Council taken May 21st, 1918 that an 80 C. P. light be placed on Norwegian Street opposite John Dahlseng's residence.

C. M. DAVIDSON,
City Clerk.

J. W. COOPER,
Chairman Committee on Electric Lights.

In the Year of Our Lord One Thousand Nine Hundred and Eighteen.

An order to Twin State Gas and Electric Light Company.

Ordered, by a vote of the City Council taken May 21, 1918 that an 80 C. P. light be placed on Coos Street near residence of Narcisse Beaudoin.

C. M. DAVIDSON,
City Clerk.

J. W. COOPER,
Chairman Committee on Electric Lights.

In the Year of Our Lord One Thousand Nine Hundred and Eighteen.

An order to Walter Hazzard, Fire Chief.

Ordered, by a vote of the City Council taken May 28, 1918 that the horse on trial at the B. M. Fire Station be purchased for the sum of $350.

C. M. DAVIDSON,
City Clerk.

JOS. G. BLAIS,
Chairman Committee on Fire Department.

In the Year of Our Lord One Thousand Nine Hundred and Eighteen.

An order to Gustave Anderson, Superintendent of Public Works.

Ordered, by a vote of the City Council taken May 28, 1918 that some repairs be made on Grafton Street and that Sullivan Street should be graded from Grafton to Coos Street. Also that a cinder filled sidewalk should be laid on Grafton Street from Burgess to Sullivan Street.

C. M. DAVIDSON,
City Clerk.

ROBERT SNODGRASS,
Chairman Committee on Public Works.

In the Year of Our Lord One Thousand Nine Hundred and Eighteen.

An order to Gustave Anderson, Superintendent of Public Works.

Ordered, by a vote of the City Council taken May 28th, 1918 that improvements be made on Sweden Street between 10th. and 11th. Streets, also on 10th. Street, between Norwegian and Sweden Streets, and also a sewer laid on the above named streets.

C. M. DAVIDSON,
City Clerk.

ROBERT SNODGRASS,
Chairman Committee on Public Works.

In the Year of Our Lord One Thousand Nine Hundred and Eighteen.

An order to Gustave Anderson, Superintendent of Public Works.

Ordered, that a concrete curb and a cinder sidewalk be laid on Norwegian St., from 9th. to 11th. Streets. This order given at a meeting of the City Council held May 28th, 1918.

C. M. DAVIDSON,
City Clerk.

ROBERT SNODGRASS,
Chairman Committee on Public Works.

In the Year of Our Lord One Thousand Nine Hundred and Eighteen.

An order to Gustave Anderson, Superintendent of Public Works.

Ordered, by a vote of the City Council taken May 28, 1918 that a surface drain be laid on York Street from Granite to Pleasant

Street as far as necessary. Also a cinder walk with concrete curbing on the westerly side of York Street.

C. M. DAVIDSON,
City Clerk.

ROBERT SNODGRASS,
Chairman Committee on Public Works.

In the Year of Our Lord One Thousand Nine Hundred and Eighteen.

An order to Gustave Anderson, Superintendent of Public Works.

Ordered, by a vote of the City Council taken May 28th, 1918, that a wall, concrete, be built around D. E. Quinn's lot on the easterly side of Hillside Ave., fifty feet long, 12 inches thick, and four feet high above the street level.

C. M. DAVIDSON,
City Clerk.

ROBERT SNODGRASS,
Chairman Committee on Public Works.

In the Year of Our Lord One Thousand Nine Hundred and Eighteen.

An order to Gustave Anderson, Superintendent of Public Works.

Ordered, by a vote of the City Council taken June 18th, 1918 that the upper end of Hemlock Street be repaired and accepted.

C. M. DAVIDSON,
City Clerk.

ROBERT SNODGRASS,
Chairman Committee on Public Works.

In the Year of Our Lord One Thousand Nine Hundred and Eighteen.

An order to Gustave Anderson, Superintendent of Public Works.

Ordered, by a vote of the City Council taken June 18, 1918 that First Ave., be accepted, from Laurel Ave., to the residence of Alphonse Bergeron.

C. M. DAVIDSON,
City Clerk.

ROBERT SNODGRASS,
Chairman Committee on Public Works.

In the Year of Our Lord One Thousand Nine Hundred and Eighteen.

An order to Gustave Anderson, Superintendent of Public Works.

Ordered, by a vote of the City Council taken June 18th, 1918 that Willard St., from James Malloy's residence to the residence of C. M. Davis, a distance of about 400 ft. be accepted and repaired.

C. M. DAVIDSON,
City Clerk.

ROBERT SNODGRASS,
Chairman Committee on Public Works.

In the Year of Our Lord One Thousand Nine Hundred and Eighteen.

An order to Gustave Anderson, Superintendent of Public Works.

Ordered, by a vote of the City Council taken July 2, 1918 that Bridge Street be laid out to connect with Hutchins Street.

C. M. DAVIDSON,
City Clerk.

ROBERT SNODGRASS,
Chairman Committee on Public Works.

In the Year of Our Lord One Thousand Nine Hundred and Eighteen.

An order to Twin State Gas and Electric Light Company.

Ordered, by a vote of the City Council taken July 9th, 1918 that an 80 C. P. Light be placed on the 3rd pole from the last light now on Church Street.

C. M. DAVIDSON,
City Clerk.

J. W. COOPER,
Chairman Committee on Electric Lights.

In the Year of Our Lord One Thousand Nine Hundred and Eighteen.

An order to Twin State Gas and Electric Light Company.

Ordered, by a vote of the City Council taken July 9th, 1918 that an 80 C. P. Light be placed on pole in front of Mrs. John Wilson's residence on Brown Ave.

C. M. DAVIDSON,
City Clerk.

J. W. COOPER,
Chairman Committee on Electric Lights.

In the Year of Our Lord One Thousand Nine Hundred and Eighteen.

An order to Twin State Gas and Electric Light Company.

Ordered, by a vote of the City Council taken July 9th, 1918 that an 80 C. P. Light be placed at the north corner of Chas. Gray's lot. This is accordanace with the petition of C. M. Davis and others for a light at the corner of State and Willard Streets.

C. M. DAVIDSON,
City Clerk.

J. W. COOPER,
Chairman Committee on Electric Lights.

In the Year of Our Lord One Thousand Nine Hundred and Eighteen.

An order to Twin State Gas and Electric Light Company.

Ordered, that a light be placed on the corner of Clark Street and 3rd. Ave. This order was given at a meeting of the City Council held July 9th., 1918.

C. M. DAVIDSON,
City Clerk.

J. W. COOPER,
Chairman Committee on Electric Lights.

In the Year of Our Lord One Thousand Nine Hundred and Eighteen.

An order to Twin State Gas and Electric Light Company.

Ordered, by a vote of the City Council taken July 9, 1918 that a light be placed on 1st. Ave., between the residences of Harlen Jefferson and C. Cole.

C. M. DAVIDSON,
City Clerk.

J. W. COOPER,
Chairman Committee on Electric Lights.

In the Year of Our Lord One Thousand Nine Hundred and Eighteen.

An order to Twin State Gas and Electric Light Company.

Ordered, by a vote of the City Council taken July 9th, 1918 that an 80 C. P. Light be placed mid-way on Ottawa Street.

C. M. DAVIDSON,
City Clerk.

J. W. COOPER,
Chairman Committee on Electric Lights.

In the Year of Our Lord One Thousand Nine Hundred and Eighteen.

An order to Gustave Anderson, Superintendent of Public Works.

Ordered, by a vote of the City Council taken July 16, 1918 that a sewer be layed on Poplar Street.

C. M. DAVIDSON,
City Clerk.

ROBERT SNODGRASS,
Chairman Committee on Public Works.

In the Year of Our Lord One Thousand Nine Hundred and Eighteen.

An order to Gustave Anderson, Superintendent of Public Works.

Ordered, by a vote of the City Council taken July 16, 1918 that a sewer be layed on Spring Street.

C. M. DAVIDSON,
City Clerk.

ROBERT SNODGRASS,
Chairman Committee on Public Works.

In the Year of Our Lord One Thousand Nine Hundred and Eighteen.

An order to Gustave Anderson, Superintendent of Public Works.

Ordered, by a vote of the City Council taken July 16, 1918 that a driveway be made crossing Prospect Street in rear of building at No. 323 School Street.

C. M. DAVIDSON,
City Clerk.

ROBERT SNODGRASS,
Chairman Committee on Public Works.

In the Year of Our Lord One Thousand Nine Hundred and Eighteen.

An order to Gustave Anderson, Superintendent of Public Works.

Ordered, by a vote of the City Council taken July 16, 1918 that Madigan Street from Fifth Ave. to Sixth Ave., be accepted, also work done on same. It was ordered that the culvert should be repaired and a small amount of grading done this year.

C. M. DAVIDSON,
City Clerk.

ROBERT SNODGRASS,
Chairman Committee on Public Works.

In the Year of Our Lord One Thousand Nine Hundred and Eighteen.

An order to Gustave Anderson, Superintendent of Public Works.

Ordered, by a vote of the City Council taken July 16, 1918, that Mr. Beaudoin be furnished with sand and gravel for concrete retaining wall in rear of his building on Main Street providing the said Mr. Beaudoin executes a release to the said City of Berlin for any and all damages claimed to have been suffered by him by reason of high water from Dead River.

C. M. DAVIDSON,
City Clerk.

ROBERT SNODGRASS,
Chairman Committee on Public Works.

In the Year of Our Lord One Thousand Nine Hundred and Eighteen.

An order to Gustave Anderson, Superintendent of Public Works.

Ordered, by a vote of the City Council taken July 23, 1918 that the men of the Street Department be given eight hour day, and if worked nine hours to pay one hour extra.

C. M. DAVIDSON,
City Clerk.

ROBERT SNODGRASS,
Chairman Committee on Public Works.

In the Year of Our Lord One Thousand Nine Hundred and Eighteen.

An order to Gustave Anderson, Superintendent of Public Works.

Ordered, by a vote of the City Council taken July 23, 1918 that the sewer should be laid, commencing on Coos St., at a point nearly opposite the New School building. The route by which this sewer shall go and the size of pipe to be used, to be decided after the City Engineer makes his survey.

C. M. DAVIDSON,
City Clerk.

ROBERT SNODGRASS,
Chairman Committee on Public Works.

In the Year of Our Lord One Thousand Nine Hundred and Eighteen.

An order to Gustave Anderson, Superintendent of Public Works.

Ordered, by a vote of the City Council taken July 30th, 1918. that a little repair work be done on Blanchard Street.

C. M. DAVIDSON,
City Clerk.

ROBERT SNODGRASS,
Chairman Committee on Public Works.

In the Year of Our Lord One Thousand Nine Hundred and Eighteen.

An order to Gustave Anderson, Superintendent of Public Works.

Ordered, by a vote of the City Council taken July 30th, 1918 that a sidewalk curb be laid on Second Street and the Street repaired.

C. M. DAVIDSON,
City Clerk.

ROBERT SNODGRASS,
Chairman Committee on Public Works.

In the Year of Our Lord One Thousand Nine Hundred and Eighteen.

An order to Gustave Anderson, Superintendent of Public Works.

Ordered, by a vote of the City Council taken August 6, 1918 that a sidewalk be placed on the northerly side of Spring Street, from Elm to Spruce Sts.

C. M. DAVIDSON,
City Clerk.

ROBERT SNODGRASS,
Chairman Committee on Public Works.

In the Year of Our Lord One Thousand Nine Hundred and Eighteen.

An order to Gustave Anderson, Superintendent of Public Works.

Ordered, by a vote of the City Council taken August 6, 1918 that there should be a culvert on the street leading from Glen Ave., to the Brown Co.'s R. R. bridge, and the water turned to the river.

C. M. DAVIDSON,
City Clerk.

ROBERT SNODGRASS,
Chairman Committee on Public Works.

In the Year of Our Lord One Thousand Nine Hundred and Eighteen.

An order to Gustave Anderson, Superintendent of Public Works.

Ordered, by a vote of the City Council taken August 6, 1918 that a gutter be placed across Mr. Champoux's land to drain the water on Guillmette Street.

C. M. DAVIDSON,
City Clerk.

ROBERT SNODGRASS,
Chairman Committee on Public Works.

In the Year of Our Lord One Thousand Nine Hundred and Eighteen.

An order to Gustave Anderson, Superintendent of Public Works.

Ordered, by a vote of the City Council taken August 27, 1918 that 260 feet of Park Street, be accepted from Hemlock St., and about 60 feet of sewer laid and the street graded to make same passable.

C. M. DAVIDSON,
City Clerk.

ROBERT SNODGRASS,
Chairman Committee on Public Works.

In the Year of Our Lord One Thousand Nine Hundred and Eighteen.

An order to Gustave Anderson, Superintendent of Public Works.

Ordered, by a vote of the City Council taken August 27th, 1918 that the City furnish the sand and cement for Mr. Poirier to build a retaining wall. Mr. Poirier to do the work himself. Also that a sidewalk curb be laid in front of his property and to extend about 250 feet westerly on Burgess St.

C. M. DAVIDSON,
City Clerk.

ROBERT SNODGRASS,
Chairman Committee on Public Works.

In the Year of Our Lord One Thousand Nine Hundred and Eighteen.

An order to Walter Hazzard, Fire Chief.

Ordered, by a vote of the City Council taken September 10, 1918 that the permanent members of the Fire Department should have

an increase in salary as follows. . The chief to receive $31.00 per week; Ass't. Chief $28.00 per week and the regular men $25.00 per week.

C. M. DAVIDSON,
City Clerk.

JOS. G. BLAIS,
Chairman Committee on Fire Department.

In the Year of Our Lord One Thousand Nine Hundred and Eighteen.

An order to Twin State Gas and Electric Light Company.

Ordered, by a vote of the City Council taken November 26th, 1918 that an 80 C. P. Light be placed at the corner of Hillside Ave., and Church Street near the Red Cross Work Rooms.

C. M. DAVIDSON,
City Clerk.

J. W. COOPER,
Chairman Committee on Electric Lights.

In the Year of Our Lord One Thousand Nine Hundred and Eighteen.

An order to Twin State Gas and Electric Light Company.

Ordered, by a vote of the City Council taken December 3, 1918 that 100 Watt Lamps be installed in the Ornamental Globes from Mason Street to Post Office Square, on Main Street.

C. M. DAVIDSON,
City Clerk.

J. W. COOPER,
Chairman Committee on Electric Lights.

In the Year of Our Lord One Thousand Nine Hundred and Eighteen.

An order to Twin State Gas and Electric Light Company.

Ordered, by a vote of the City Council taken December 10, 1918 that 3, 80 C. P. Lights be placed between the corner of Columbia Street and the crossing on Hutchins Street. Also that the light near Jos. Napert's residence be moved to the turn in the street.

C. M. DAVIDSON,
City Clerk.

J. W. COOPER,
Chairman Committee on Electric Lights.

In the Year of Our Lord One Thousand Nine Hundred and Eighteen.

An order to Twin State Gas and Electric Light Company.

Ordered, by a vote of the City Council taken Dec. 10, 1918 that an 80 C. P. Light should be placed on a pole on the corner of Jolbert Street and Fourth Ave., near H. D. Shea's residence and the present light on the top of the hill moved south to the next pole a distance of about 100 feet.

C. M. DAVIDSON,
City Clerk.

J. W. COOPER,
Chairman Committee on Electric Lights.

Resolutions.

In the year of Our Lord One Thousand Nine Hundred and Eighteen.

A RESOLUTION to raise money in anticipation of taxes.

Resolved by the City Council of the City of Berlin as follows:

That a sum not exceeding twenty-five thousand dollars ($25,000) be raised by a loan or loans, for the purpose of paying the current expenses of the various departments of said City in anticipation of taxes for the Municipal year A. D. 1918, to be paid from the taxes of said year; and that the City Treasurer be and he is hereby authorized to give the note or notes of said City not exceeding in the aggregate said amount at a rate of interest not to exceed six (6) per cent.

Passed April 2, 1918.

Approved,
GEORGE F. RICH,
Mayor.

Attest:
C. M. DAVIDSON,
City Clerk.

In the year of Our Lord One Thousand Nine Hundred and Eighteen.

A RESOLUTION to raise money in anticipation of taxes.

Resolved by the City Council of the City of Berlin as follows:

That a sum not exceeding twenty-five thousand dollars (25,000) be raised by a loan or loans, for the purpose of paying the current expenses of the various departments of said city in anticipation of taxes for the municipal year, A. D., 1918, to be paid from the taxes of said year; ;and that the City Treasurer be and he is hereby authorized to give the note or notes, of said City not exceeding in

the aggregate said amount at a rate of interest not to exceed six (6) per cent.

Passed June 4th, 1918.

Approved,
GEORGE F. RICH,
Mayor.

Attest:
C. M. DAVIDSON,
City Clerk.

In the year of Our Lord One Thousand Nine Hundred and Eighteen.

A RESOLUTION to grant a pension to Geo. B. Day.

Resolved by the City Council of the City of Berlin as follows:

WHEREAS, George B. Day has faithfully served the City of Berlin as a POLICE OFFICER for a period exceeding twenty-five years, and

WHEREAS, Said George B. Day through permanent disability is no longer able to perform active service as such, that the City of Berlin pay to the said Geo. B. Day a pension of five hundred (500.) dollars for the year beginning June 1st, 1918, and ending June 1, 1919, payable in equal weekly installments.

Passed May 21, 1918.

Approved,
GEORGE F. RICH,
Mayor.

Attest:
C. M. DAVIDSON,
City Clerk.

In the year of Our Lord One Thousand Nine Hundred and Eighteen.

A RESOLUTION appropriating money to defray the expenses of the different departments of the City Government for the fiscal year ending January 31, 1919.

Resolved by the City Council of the City of Berlin as follows:

That the sum of two hundred and ninety-one thousand, eight hundred and thirty-three dollars and seventy-three cents. (291,833.73) be raised by tax on polls and estates liable to be taxed

in said city to defray the expenses of the different departments of the City Government for the fiscal year ending January 31, 1919.

Band Concerts	$ 400.00
Bonds	27,000.00
Cemetery	500.00
City Hall	3,000.00
City Poor	3,000.00
Contagious Diseases	3,000.00
County Tax	17,145.73
Election Expense	1,800.00
Evening Schools	500.00
Fire Department	16,000.00
Free beds in St. Louis Hospital	900.00
Grand Army	100.00
Hydrants	3,500.00
Interest	16,000.00
Lighting Streets	8,000.00
Miscellanous	8,000.00
New Burgess School	20,000.00
New Streets	5,000.00
Printing and Stationary	2,800.00
Police Department	18,000.00
Public Library	2,700.00
Public Works Department	50,000.00
Salaries	7,500.00
Sanitary	3,000.00
Schools	55,000.00
Shoe Factory Bldg.	600.00
State Guard	200.00
St. Louis Hospital	300.00
State Tax	17,888.00
	$291,833.73

Passed July 22., 1918.

Approved,
GEORGE F. RICH,
Mayor.

Attest:
C. M. DAVIDSON,
City Clerk.

In the year of Our Lord One Thousand Nine Hundred and Eighteen.

A RESOLUTION to raise money in anticipation of taxes.

Resolved by the City Council of the City of Berlin as follows:

That a sum not exceeding twenty thousand dollars ($20,000) be raised by a loan or loans, for the purpose of paying the current expenses of the various departments of said City in anticipation of taxes for the Municipal year, A. D. 1918, to be paid from the taxes of said year; and that the City Treasurer be and he is hereby authorized to give the note or notes, of said City not exceeding in the aggregate said amount at a rate of interest not to exceed six (6) per cent.

Passed July 2, 1918.

Approved,
GEORGE F. RICH,
Mayor.

Attest:
C. M. DAVIDSON,
City Clerk.

Department Reports.

Report of City Engineer.

To His Honor, the Mayor, and the City Council:

Gentlemen:—

The work done by this department this year has been practically confined to orders of the council and the Street Commissioner which consisted of the following:—

Lines and Grades for Curbing.

Mt. Forist Street, south side, from Second Ave., west.....	312.1
Clark Street, south side, from Second Avenue, west	308.9
Shepherd Street, south side, from Second Avenue, west.....	201.5
Park Street, south side, from Willard Street, to High Street	281.5
Park Street, north side, from Willard Street, east.....	166.8
Fourth Ave., west side, from Madigan St., south to Jolbert St.	440.7
Spring St., north side, from Elm St., to Hillside Ave.....	174.0
Cambridge St., east side, from Main St., to School St.,.....	316.1
Grafton St., north side, from Burgess St., east to Sullivan St.	557.6
Total	2759.2

The above distances are actual number of feet of curb and do not include driveways or crossings.

Retaining Walls.

Fourth Ave., east side, from Madigan St., south.....	105.8
Spring St., north side, front of property of Mr. McGee....	43.0
Total	193.8

Concrete Sidewalk.

Main St., west side, from Gem Theatre to property of L. Hodgdon .....1185 sq. ft.

Description and Sketches for Deeds.

A. A. St. Pierre to City of Berlin, Land for sidewalk purposes, Main Street.

J. B. Gilbert to City of Berlin, land for sidewalk purposes, Main Street.

J. A. Pickford to City of Berlin, land for sidewalk purposes, Main Street.

Two more sketches have been made but the deeds have not been completed.:

Sewers.

Location	Sizes 4''	6''	8''	12''	15''	Tots. in ft.
New French School (Grafton St.)		315				315
State Street, to Dead River		102	415			517
Tenth St. (Norwegian to Sweden)			227			227
Sweden St. (North from Tenth St.)		245				245
Spring St., (Perkins Lane to Cambridge)		314				314
Pine St. to High St.		136				136
Poplar St. (Hillside Ave. North)		456				456
Totals		1568	642			2210

Sewers Relaid.

Location	Sizes 4''	6''	8''	12''	15''	Tots. in ft
Eighth St. (Denmark to Finland)		238				238
Fourth Ave. (South from Jolbert St.)		120				120
Totals		358				358

Sewer Drains.

Location	Sizes 4''	6''	8''	12''	15''	Tots. in ft.
9th. St., (East from Norwegian St.)					124	124
Norwegian St. (Near No. 239)					50	50
Western Ave., (Wall opposite No. 863 to Grand Trunk Tracks)					100	100
Wight St. (Thomas McCreadie residence to Grand Trunk tracks)				198		198
Hillside Ave. near Hemlock St.	100					100
Main St. Cor. of Third St.		106			66	172
New French School (Roof water)			276			276
Total	100	106	276	198	340	1020
Total Amount Laid	100	2032	918	198	340	3588

Maps of all of the above sewers have been made, indexed and placed in the sewer book.

Building grades have been given for 52 houses in various parts of the city, 15 of which were in Forbush Park. For all of these houses grades were given with respect to one or more bench marks in the immediate vicinity of each house. An individual filing card for each house was sent to the Building Inspector. This card showed the elevation of the given grade with respect to the bench mark and also the present grade of the street in front of the building, so that there is on file with the Building Inspector as well as in the city notes a record of each grade given.

Twin State Gas and Electric Company.

I have given the Twin State Company locations for poles in the following places:—

Coos Street between Sullivan and Hutchins Sts., the location for four poles for street light at the corner of Hutchins St.

Forbush Avenue, Forbush Park, the location for three poles for street light at the corner of Beaudoin St., and Forbush Ave.

Hillsboro Street, south of Stratford Street, the location of one pole for house service.

Grafton Street, corner of Hillsboro Street, the relocation of old pole.

Hutchins Sreet, between Coos and Grafton Streets the location of three poles for a street light at the corner of Grafton and Hutchins Streets.

Hutchins Street near the residence of George Hutchins, the location of two poles for a street light.

Willard Street near the residence of Charles Gray, the location of one pole for street light.

Hutchins Street near the Blanchard crossing, the location of one pole for house service.

Champlain Street corner of Strafford Street the location of one pole for house service.

I am at present making a survey of all the lights in the city to determine the location, number and power of each light.

East Side Sewer.

Plans and Profiles were made for a new sewer on the East Side of the river. These were made after a careful study of the area and probable future population to be served, and designed with

the idea of eventually providing for Forbush Park. This sewer was to extend from the corner of Hutchins and Coos Street, westerly, along Coos Street, to empty into the present outlet of the big Burgess Street sewer at the northerly end of Champlain Street. Owing to labor conditions and extremely high costs this construction was not attempted this year.

Cemetery.

The land for the new cemetery was surveyed and corners were set. Plans and description were made to accompany the deed. I expect in the near future to make a plan showing the individual lots so that in the spring, or whenever the occasion arises, these can be staked out.

Together with Mr. Walters and the City Clerk, I have been over the old cemetery correcting the old map. We found a good many lots that were incorrectly marked on the old plans. I have since made a new map showing these changes.

Bridge Street Extension.

There was considerable agitation for a change in the location of Hutchins Street at the point near Bridge Street where Hutchins Street crosses the Boston and Maine railroad. It was proposed to do away with this short piece of Hutchins Street and extend Bridge Street further east to meet the extension of Hutchins Street. A plan was made of this work and boundaries were set but the Public Service Commission would not sanction this change at the present time. This plan is on file for future reference.

Practically all of the new houses have been numbered except those in Forbush Park, also several of the older houses on application of the owners. Twenty permits have been given for walls and fences to be built on the street line in various sections of the city.

I have used this year bound field books in place of the loose leaf sheets formerly used. These will be indexed and placed in the records.

Respectfully submitted,
WILLARD M. GOODING,
City Engineer.

Report of Police Commission.

To His Excellency, the Governor of the State of New Hampshire, and to His Honor, the Mayor, and to the Honorable Council of the City of Berlin:

In accordance with Chapter 160 of the Session Laws of 1905, we herewith submit the annual report of the Police Department for the year ending December 31, 1918.

Police Commission.

Chairman—E. N. WHITCOMB.
Term expires Sept. 1, 1919.
Clerk—RICHARD ROYSTON.
Term expires September 1, 1920.
THOMAS H. SAMSON.
Term expires September 1, 1921.

One Commissioner appointed annually by the Governor to serve three years.

City Marshal—MALCOLM SHOREY
Appointed by Police Commission, Salary, $1560 per year.

Assistant Marshal—HARRY HAZZARD
Appointed by Police Commission, Salary $1456 per year.

Police Officers.

Burton Sunbury	Patrolman No. 1.
Frank Lachance	Patrolman No. 2.
Nelson Cote	Patrolman No. 3.
Theodore Arneson	Patrolman No. 4.
Theophile Cantin	Patrolman No. 5.
Felix Shorey	Patrolman No. 6.
Ernest Johnson	Patrolman No. 7.
Sig Anderson	Patrolman No. 8.

Salary $25.00 per week.

Appointed by Police Commission.

Constables.

JOHN B. NOYES
HARRY D. SHEA.

Appointed by Police Commission.

Dog Constable.

THEOPHILE CANTIN.
Salary $75.00 per year.

Appointed by Police Commission.

Municipal Court of Berlin, N. H.

Justice—J. HOWARD WIGHT.

Appointed by the Governor and his Council. Salary $800 per annum. Office, Stahl Block, Main Street.

Associate Justice—MATTHEW J. RYAN.

Office Sheridan Building, Main Street.

Clerk of Court—CARL M. DAVIDSON

Office, City Hall, Main Street.

Probation Officer—J. M. DRESSER.

Office, City Hall, Main Street.

POLICE DEPARTMENT.

Yearly Report of the City Marshal.

To the Honorable Board of Police Commissioners.

Gentlemen:

I have the Honor to submit for your consideration the yearly report of the Police Department. Commencing January 1st, and ending December 31st, 1918.

Whole number of arrests	680
Males	667
Females	13

Causes.

Assault	53
Assault with intent to rape	1
Altering check	1

Adultery	2
Bastardy	1
Breaking and entering	4
Drunk	504
Derisive language	1
Disorderly person	1
False pretense	1
Fornication	2
Forgery	1
Fraud	5
Gambling	9
Giving liquor to minor	1
Interfering with Officer	2
Indecent exposure	1
Larceny	35
Lascivious act	1
Non support	3
Noise and brawl	14
Obscene and profane language	2
Peeking in window	1
Placing tacks in road	1
Rude and indecent conduct	1
Receiving stolen goods	3
Surety of Peace	3
Selling mortgaged property	1
Stubborn child	2
Trespass	2
Violating liquor law	18
Violating Auto law	2
Violating Food law	1

Incidental Services.

Sent to Jail	7
Sent to House of Correction	49
Sent to Industrial school	5
Delivered to out of town Officers	9
Taken to St. Louis Hospital	13
Whole number of persons furnished lodging	212
Complaints investigated without arrest	232
Amount of property reported lost or stolen	$4,743.50
Amount of property recovered by Police	$4,632.00

Lost children returned to parents	14
Doors found not secured	8
Total amount collected from Jan. 1, to Dec. 31, 1918	$4,755.78
Amount paid by Clerk of Municipal Court for witness fees, etc.	$652.85
Balance paid City Treasurer	$4,102.93
Total amount of contents, furniture, etc.	$3,327.70

Respectfully submitted,
MALCOLM SHOREY, City Marshal.
Berlin, N. H.

E. N. WHITCOMB,
RICHARD ROYSTON,
THOMAS H. SAMSON.

Report of Building Inspector.

Berlin, N. H., January 31, 1919.

To His Honor the Mayor and Honorable City Council of the City of Berlin.

Gentlemen:

I hereby submit my report as Building Inspector for the year ending at this date.. I have investigated and reported on the applications for permits which have been granted by the City Council as follows:

Inside the Fire District.

BRICK BUILDINGS AND ADDITIONS

Jos. N. Filion .....1 1-2 story, Pleasant Street
Edward Toussaint, ...3 story, Granite Street
C. Savchick, ...2 story, Green Street

The total cost of brick buildings and additions erected on the permits aforesaid was $14,500.

There was also a permit granted to H. A. St. Laurent to build a brick addition on Building on Pleasant Street but the work has not been done.

Additions and Repairs.

INSIDE THE FIRE DISTRICT

W. H. MacArthur ..... Main Street
Louis Roberge .....Granite Street
Alphonse Lafrance ..... Mechanic Street.
Eddie Bedard ..... Pleasant Street
Archille Lessard ..... Mason Street
Catherine Stewart ..... Green Street
Episcopal Church ..... Main Street
H. A. St. Laurent ..... Green Street
Stephen Maloney ..... School Street
P. E. Beaudoin ..... Main Street
Theodore Morin ..... Main Street

Joseph Bernier ..... Granite Street
Joseph Marois ..... Mason Street
Peter Laplante ..... Granite Street
Maude Barney ..... Green Street
E. Montminy ..... York Street
H. A. St. Laurent ..... Cole Street
W. L. Evans ..... Oak Street
James A. Pickford ..... Main Street
Alphonse Lafrance ..... Mechanic Street
F. Talbot ..... Mason Street
Edward Toussaint ..... Granite Street
Louis Frechette ..... York Street
Swift & Company ..... Exchange Street
Emanuel Vien ..... York Street
Chas. F. Jolbert ..... Green Street
Theodore Vachon ..... Granite Street
T. J. Rowe ..... Pleasant Street
R. A. Sturgeon ..... Granite Street
J. J. Tellington ..... Main Street
Sing, High, Low Co. ..... Main Street
A. Fred Routhier ..... Main Street
Mrs. M. E. Phipps ..... Pleasant Street
Onesime Roy ..... Granite Street
J. F. Bell ..... Mechanic Street

The total amount expended for additions and repairs was $3,350.

Permits Granted by Building Inspector Outside of the Fire District.

WOODEN BUILDINGS

Alfred Anderson, ... 1 1-2 story building, Main Street
Thure Dahlquist, ... 1 1-2 story building, Main Street
Alex Duby, ... 1 1-2 story building, Mannering Street
Jos. Allord ..... 1 1-2 story building, Forbush Park
Aurele Napert, ... 1 1-2 story building, Hillsboro Street
J. P. DeGrace, ... 1 1-2 story building, Burgess Street
Louis Dubois, ... 1 1-2 story building, Forbush Park
Joseph Houle ..... 1 1-2 story building, Poplar Street
Phil Therrien, ... 1 1-2 story building, Forbush Park
Mrs. Zenon Couillard ..... 1 1-2 story building, Darrah Street
Chas. Neil ..... 1 1-2 story building, Fourth Avenue

John Lesperance ..... 1 1-2 story building, Hutchins Street
Louis Gagne, ... 1 1-2 story building, Mt. Forist Street
Jos. Martin ..... 1 1-2 story building, Coos Street
O. G. Lambert, ...1 1-2 story building, Forbush Park
David Markee ..... 1 1-2 story building, Fourth Avenue
Pierre Michaud, ... 1 1-2 story building, Coos Street
Chas. Blanchette, ... 1 12 story building, Beaudoin Street
Elmert Derosier, ... 1 1-2 story building, Italian Street
Fred A. Clark, ... 1 1-2 story building, Burgess Street
Alfred Morissette ..... 2 story building, Forbush Park
Sam Corabi, ... 2 story building, Fourth Avenue
Joseph Morneau, ... 2 story building, Fourth Avenue
Arthur Gagnon, ... 2 story building, Champlain Street
C. H. Smith, ... 2 story building, Bridge Street
Alphonse Taupier, ... 2 story building, Bridge Street
Albert Dubey, ... 2 story building, Poplar Street
Pierre Maillotte, ... 2 story building, Poplar Street
O. Mosca ..... 2 story building, Grafton Street
Willie Herbert ..... 2 story building, Hutchins Street
Appollinaire Moreau, ... 2 story building, Elm Street
J. B. Cote .....1 story building, Emery Street
Ben Hachi, ... 1 story building, Church Street
Phillip Bernard, ... 1 story building, Beaudoin Street
Thomas Phair ..... 1 story building, Willard Street
Ludger Montminy, ... 1 story building, Burgess Street
Nick Galluzzo, ... 1 story building, First Avenue
Jos. Houle, ... 1 story building, Kent Street
Lawrence A. Duggan, ... 1 story building, Hemlock Street
Harry Lemoine, ... 1 story building, Sullivan Street
Ole Gunnarson, ... 1 story building, Sweden Street
R. Treamer, ... 1 story building, Fifth Avenue
Alf. Dumas, ... 1 story building, Kent Street
A. J. Lavalley, ... 1 story building, Grafton Street
Eugene Richer, ... 1 story building, Hutchins Street
Louis Marchand, ... 1 story building, Darrah Street
Chas. W. Croteau, ... 1 story building, Blanchard Street
Chas. Descoteau, ..1 story building, Cor. 1st St., and School Street
John Lezzie, ... 1 story building, Western Avenue
Joseph Sylvain, ... 1 story building, Forbush Park
L. J. Oliver, ... 1 story building, Cor. School and Willard Streets
Martin Burns, ... 1 story building, Goebel Street
Alfred Lamontang, ... 1 story building, Park Street

Thos. Lapierre, ... 1 story buildiug, Beaudoin Street
Alex Dignard, ... 1 story building, Beaudoin Street
Edw. Murphy, ... 1 story building, Darrah Street
Jos. Caouette, ... 1 story building, Western Avenue
Frank Bourbeau, ... 1 story building, Hutchins Street
Edward Therrien, ... 1 story building, Champlain Street
Auguste Bernier, ... 1 story building, Hutchins Street
Edward Beault, ... 1 story building, Park Street
Ernest Drouin, ... 1 story building, Grafton Street

The total cost of wooden buildings erected on permits aforesaid was $46,775.

Additions and Repairs.

In addition to the above permits for additions and repairs were granted as follows:

A. N. McCready ..... Champlain Street
Thomas Perrault ..... Summer Street
Ole Gunnarson, ... Cor. 7th., and Denmark Streets
Oniseme Pinette ..... Burgess Street
Nellia A. Fancy ..... Third Avenue
Peter Belanger ..... Kent Street
Wm. Beaudoin ..... Summer Street
Urbain Coron ..... Second Street
Ed. C. Reid, ... Grafton Street
J. A. Larochelle ..... Willard Street
Daniel Feindel ..... Fourth Avenue
Alex Thibault ..... Forbush Park
E. Falardeau ..... Hemlock Street
Mrs. Annie Pickford ..... Cor. High St. and Hillside Ave.
Henry Bouchard ..... Burgess Street
Peter Therriault ..... Fifth Avenue
Jos. Samson ..... Champlain Street
William Martin ..... Hutchins Street
J. W. Keenan ..... Prospect Street
Jos. Saseen ..... Sixth Avenue
Alphonse Fecteau ..... Elm Street
B. J. Simpson ..... Church Street
Prudent Dion ..... Church Street
P. R. Landry ..... Grafton Street
J. A. Larochelle ..... Willard Street
Alfred Morin ..... Kent Street

E. M. Cross ..... Mt. Forist Street
Ed. Gallant ..... Forbush Park
Eusebe Durocher ..... First Avenue
Constantine Snigger ..... Roderick Street
Chas. St. Cyr ..... First Avenue
Sam Carey ..... Second Avenue
Chas. A. Bean ..... Park Street
Jos. Houle ..... Hillside Avenue

The total amount expended for additions and repairs was $9,775.

In addition to the above permits a permit was issued to Rev. Father Leclerc for the construction of the L'Angel Guardian School Building in Ward Four between Coos and Grafton Street the size of the Building is 165x60 two story, and a basement built of tile and brick at a cost of $110,000.

Also a two story building on the corner of Grafton and Sullivan Streets built of the same material. Size of this building is 35 feet x 65 feet at a cost of $6,500.

Grand total of all new buildings and additions and repairs in the City of Berlin of $190,900.

This does not include the corporations that is the Brown Company and the International Paper Co.

I wish to thank the Mayor and Council and the members of the City Government for the aid and courtesies extended to me during the year of my official duties.

Respectfully submitted,
ALFRED LAUZIERE,
Building Inspector.

Department of City Poor.

To His Honor The Mayor and Council.

Gentlemen;

I herewith submit my report as Overseer of Poor for the year ending and call to your attention the fact, that although the sum of $3000.00 appropriated for this department was deemed necessary at the beginning of the year, only $2093.82 has been expended, and there is therefore a balance to the credit of the account of $906.18.

I have not withheld aid to any deserving case, but have in most instances increased allowances. The unusual high prices of fuel and provisions have of course caused some concern among our poor, but labor has been well employed, and high wages have prevailed generally everywhere. Our pauper list at present is small. Of the ten children supported or boarded, three have been taken off our hands during the year.

It is not always possible to estimate the amount correctly, needed for this work, but for the past 28 years generally speaking, this account has been overrun but a very few times. I have no particular recommendations for the coming year, other than that I consider the sum of $2500 sufficient for this department. I have no pet theories in connections with this work. Although at times I have received many suggestions from well meaning people, to my mind it comes right down to a common sense, practical matter, and where mistakes have been made, it has generally been in favor of the poor. A great deal was accomplished during the epidemic in the fall by various organizations and individuals, but the whole situation was handled in such a manner as not to pauperise any one, and in my opinion it is largely owing to their activities throughout the year, that our direct aid to the poor of our City does not increase. I desire to thank all city officials and citizens for their cooperation.

Respectfully submitted,
A. B. FORBUSH,
Overseer City Poor.

ANNUAL REPORT

OF THE

Public Works Department

OF THE

CITY OF BERLIN, N. H.

FOR THE YEAR ENDING

JANUARY 31, 1919

GUSTAVE ANDERSON, Superintendent

Public Works Department.

To His Honor The Mayor, and the Honorable City Council:

I have the honor to submit for your approval, the annual report of the Public Works Department for the year 1918-19, and wish to make a few remarks and recommendations for the work for the coming year.

It seems to me that it would be unnecessary for me to go into detail, enumerating the difficulties and hardships that the department has been under in order to accomplish the work that has been done. You are all aware that securing raw products, labor, etc, was at no time in the country's history as difficult as in the past year, and although proving detrimental to our personal city welfare, we should not regard it in this light, as our privations have helped toward a greater and better cause, that of winning the war and as that aim has now been accomplished we can now turn our endeavors and labor back to our own city, and with a brighter prospect ahead for the coming year. The obstacles which have retarded our work during the past two years, should soon be forgotten, and a greater amount of good and permanent work should be the result.

I shall now give you in detail the work done during the past year, together with a few recommendations for the coming season. Below are a list of the jobs done, tabulated under job numbers.

Job No. 1. Street Maintenance.

This job includes all street repairs, upkeep of catch basins and also the installing of a few new ones, the care of surface water, street drains, culverts, etc. within the city limits, repairing and painting guard rails, street cleaning, cleaning out catch basins, snow removal, sanding sidewalks, collecting ashes in the Spring cleanup. It also includes a little macadam work. The cost of the work is $17,618.95.

Job No. 2. Sewer Maintenance.

This work includes the repairing, maintenance, cleaning, necessary reconstruction and general upkeep of the Sewer system, in-

cluding Mains, Laterals, Manholes and other appurtenances, also land rent for such parts of the system as are on private property. The cost $1904.57.

Job No. 3. Tools and Equipment.

This account includes the repair and maintenance of the boilers, steam roller, and other equipment of the department and also the purchase of new equipment. The cost $1765.91.

Job No. 4. Office.

This includes the office supplies and materials, clerk hire, and Superintendent's salary. Total cost $3,106.71.

Job No. 5. Garbage.

The cost of this account includes labor and teams and truck used in collecting garbage and waste from all parts of the city. We have been able to collect all the garbage with the truck by making only three collections a week. The remaining three days the use of the truck is devoted to other necessary work. During the winter months it requires the use of a team everyday to accomplish the same work. The cost of this job is $2807.46.

Job No. 6. Materials.

The material account is kept for the purpose of distributing charges for materials bought in quantities and stored until used on various jobs. These materials are charged out to the various jobs at actual cost, altho quite a saving is affected by buying in quantities during the winter months when prices on this class of material are usually lower than in the summer. Although this account shows a debit it has been a saving to the City as this debit occurs by reason of transferring left over materials from the material account to the inventory. This debit is $288.72.

Job No. 7. Blacksmith Shop.

The Blacksmith Shop was operated this year as in former years. The work of sharpening and repairing tools in this department was charged out to the different jobs and credited to the Shop. The cost to maintain the shop was $1645.67. Work charged out amounted to $1656.54 showing a credit balance of $10.87 for the year.

Job No. 8. Road Maintenance.

The work included under this head is the maintenance of our out-lying roads, including the reconstruction of several culverts and small bridges, breaking roads, etc. Total costs $2412.31.

Job. No. 9. 1917 Accounts.

This account includes all the bills which were contracted last year and could not be paid. Two large bills one from John Goebel and Sons and another from Berlin Mills Co., for lumber used in the construction of the New Storehouse last year were charged to this account. Total cost $1055.07.

Job No. 10. Miscellaneous.

This is kept for the purpose of charging accounts such as do not seem practicable to charge to any of the other accounts, such as all personal work done and any charitable work that might have been done for churches, schools, etc., and as was done this year during the influenza epidemic. The total cost was $1224.39.

Job No. 11. Buildings.

This is an account kept to show all expenditures on the Public Works Department buildings. Cost $246.05.

Job No. 12. New Crusher.

The Crusher was operated much the same this year as it was last year, namely working in conjunction with another job, River Street. The River Street job, which will be shown later, was a large excavating job and as it was done in the vicinity of the crusher, the rock was sold to the Crusher at what seemed a reasonable price. This making the cost of both jobs more reasonable. There were 1218 yards of rock and dust crushed at a cost of $2436.00, making the cost per yard $2.00. This rock and dust was charged to the jobs on which it was used and then credited to the Crusher account, making the Crusher account to show neither loss or gain.

Job No. 13. Engineering.

This account includes all engineering work and materials used for same. For a detailed account see City Engineer's Report. Cost $378.28.

Job No. 14. Sidewalk Maintenance.

This includes the maintenance and upkeep of all sidewalks not covered with concrete. Also the raising of a few curbs. The cost of this work is $659.47.

Job No. 15. Teams.

The City operated for the larger part of the year, two single and two double teams of its own. The teams were charged out at the rate of $5.00 a day for the single teams and $6.00 a day for

the double, a price which seemed to me small but which was in effect upon my assuming office, so no change was made. The teams were charged out at a daily rate as stated above and this amount credited back to the teams. The team costs are as listed below:

	Debit	Credit	Credit total
Team No. 1.	$1888.77	$1930.12	$ 41.35
Team No. 2.	1370.36	1491.88	121.52
Team No. 3.	1321.23	1512.58	191.35
Team No. 4.	577.30	617.80	40.50
Team No. 5.	1646.16	1339.02	

You will notice Team No. 5 does not show any credit total. The reason for this is that this team did not work as long as the other teams, not starting to receive any credit until June.

Job No. 16. Incinerator Plant.

The cost of this job includes the salary of the care keeper and the cost of tools and materials. Cost $1507.90.

Job No. 17. Sprinkling.

The cost of sprinkling for the past year was $629.29, showing a decrease over the preceding year.

Job No. 18. Mack Truck.

The cost of driver, materials, gasoline, oil, repairs, etc., was charged to the Mack Truck job and the work of this truck was charged to the different jobs at $15.00 per 8 working hours and this amount credited to the Mack Truck Account. The cost of the driver, gasoline, oil, repairs, etc., was $1912.62 and the truck did work to the amount of $2749.99 showing a credit balance of $837.37.

Job No. 19. International Truck.

The costs of this truck were kept the same as that of the Mack Truck, namely, cost of driver, oil, gasoline, repairs, parts, etc., being charged direct to the International Truck Account. The work of the truck was charged out at the rate of $10.00 per 8 working hours, the total cost for the operation of the truck was $1536.52 and the working credit was $2248.06 showing a credit balance of $711.54.

Job No. 20. Sullivan Street.

This job includes the completion of the work started last year in front of the new French Church and Rectory on the East Side. The work consisted of grading, filling and general repairs. Cost of work was $645.48.

Job No. 21. S. D. Tilton.

A balance was due Mr. S. D. Tilton for work done in 1917 which had to be paid out of this appropriation for this year. Amount $2,196.33.

Job No. 22 (a). Willard Street.

This includes the building of a small piece of roadway on Willard Street from the residence of James Malloy northerly for a distance of about 450 feet. Cost of work was $320.95.

Job No. 22 (b). Berwick Wall

This charge is for the building of a small concrete wall built in front of the residence of Fred Berwick to keep the surface water from running onto his property. Cost of work was $101.25.

Job No. 23. Jolbert Street.

This job includes the cutting out and grading of a portion of Jolbert Street at the intersection at Green Street and running to the new bridge that crosses the gap at the left of this street. It also includes the laying of a 36 inch concrete culvert 55 feet long to take care of the Spring freshets which have caused so much damage the past years. The work required considerable blasting and ledge removal. The cost of the whole work was $919.50.

Job No. 24 (a). Mt. Forist Street Sidewalk.

This work includes the laying of a curb and cinder fill on Mt. Forist Street from the residence of J. Mangan to the residence of Mr. Hatch a distance of approximately 400 feet. This was practically all ledge work and necessarily a little expensive. The cost of the work was $382.86.

Job No. 24. Mt. Forist Street.

The work under this job number is for the grading of Mt. Forist Street with gravel from the New Russian Church to a point in front of the residence of Mr. Hatch. Cost of the work was $581.66.

Job No. 25. State Road Maintenance.

This account was under the supervision of the State Highway Department and looked after under their patrol system. The work consists of all repairs, resurfacing and dragging of the road between the Old Sam Paine Bridge and the Milan town line. The cost of a small amount of Tarvia used and the cost and the application

of 7180 gallons of road oil. On this work the amount expended is divided equally between the State and the City. Total cost was $1878.81.

Job No. 26. Main Street Sidewalk.

This job was for the building of the new piece of sidewalk in front of the new Gilbert Building on Main Street about 200 feet long. Extreme care was taken in this work and it is without doubt the best piece of sidewalk in the City. The cost was $585.91.

Job No. 27. Guilmette Street.

This small job was the general repairs of the work done grading and repairing on Guilmette Street. Cost was $134.56.

Job No. 28. Clouthier's Drain.

This drain was built to keep the surface water from running onto the property of Jos. Clouthier on Wight Street which had been doing a great amount of damage each year. Cost of the work was $257.30.

Job No. 29 (a). Eighth Street Sewer.

This was the laying of a six inch sewer on Eighth St., Berlin Mills for about a distance of about 300 feet from Denmark Street to Finland Street. This work was very essential as there has been considerable trouble at this point for the past year or so. The work also includes considerable grading and general street repairs. Cost of the work was $267.67.

Job No. 29 (b). Pine Street Sewer.

This job includes the laying of about 140 feet of six inch sewer from the Kelley Lot to High Street. The cost of this job was $69.81.

Job No. 30 (a). Fourth Avenue.

This was for the completion of the macadam street built from Madigan Street to the residence of H. D. Shea. This work was started last year and completed early this summer. Cost of work was $317.14.

Job No. 30 (b). Fourth Avenue Sidewalk.

This job includes the building of a concrete curb with cinder fill, and covering of crushed dust on Fourth Ave., from Madigan Street to the residence of H. D. Shea. This was an extremely difficult and expensive piece of work, because of the street being of

ledge for its entire length, which necessitated a great amount of blasting. The work also included the building of two retaining walls, one in front of the residence of Daniel Feindel and A. A. Trafton. The cost of the work was $706.73.

Job No. 31 (a). Clark Street Sidewalk.

The work included the building of a concrete curb and cinder fill, from Second Ave., to a point in front of the residence of M. Shorey a distance of about 325 feet. This work also required a lot of blasting and ledge work. The cost of the work was $497.01.

Job No. 31 (b). Shephard Street Sidewalk.

This work was for the building of about 175 feet of curbing and the filling of the same with ashes and crusher dust on Shephard Street from Second Ave., to the residence of Mark Taylor. The cost of the work was $155.11.

Job No. 32 (a). Park Street Sidewalk.

This work covers the building of a concrete curb with cinder filling and crusher dust top for a distance of about 600 ft. on Park St., from High St., to Willard St. This job required some ledge work and an extremely heavy fill in some places, being as high as 30 inches at several points. The cost was $812.60.

Job No. 32 (b). Coffey Drain.

This was the laying of about 100 ft. of 15 in. pipe between Western Avenue and the Grand Trunk Tracks to care for the water that flowed into this low place, causing an unsightly and exceedingly dangerous place for the spreading of disease. . The work was very necessary and certainly appreciated by the people living in that locality. The cost was $140.20.

Job No. 33 (a). Third Avenue.

The work carried on under this job number was for the widening, straightening, filling and building of 3rd Avenue from Clark Street to Mt. Forist Street and also for the removal of several large boulders and considerable filling of the same street from Mt. Forist Street to Jolbert Street. The cost of the work was $424.44.

Job No. 33 (b). Portland Street.

This job was carried for the work done on Portland Street at the intersection of Willard and Portland Streets, and consisted of the cutting down of a small knoll, which was necessary in order to put the street into good and respectable condition at this point. The cost was $76.94.

Job 34. Horne Brook Bridge.

This job was for the building of Horne Brook bridge, so-called, on the East Milan Road and certainly was a great improvement at that point as the old bridge had become unsafe to traffic and in the spring of the year was inadequate to care for the amount of water that flowed at this point, causing the washing out of the street and making the road impassable for days to the people living near and making use of this road. The new bridge is 30 feet long, 22 feet wide, made of steel and concrete and constructed in a thorough and up-to-date workmanlike manner and a bridge that will give good service for a century or more. The cost was $1,957.25.

Job. No. 35. River Street and State Street.

This work which has been under contemplation for a number of years was begun this year, and although not wholly completed, has been carried to a point where at a small additional cost in the future it can be completed. The work consisted of blasting and removing about 550 yards of rock, removing the same, grading and leveling and filling in River Street for about 400 feet and also on State Street for 200 feet. The job also includes the cost of blasting removing, and laying of a sewer through solid ledge for about 500 feet. Total cost $3104.76.

Job. No. 36 (a). Mason Street.

This street was macadamized from a point opposite the Post Office easternly as far as Hillsboro Street and it was the intention of the Department to have this street given a tar surface, the same as was done on Pleasant Street two years ago, but owing to the shortage of material and scarcity of labor, Mr. Tilton, the Contractor, who has been doing this work for the City of Berlin for the past few years, was unable to come to Berlin this season and this work will undoubtedly be completed early this coming year. The cost of the work done was $688.12.

Job No. 36 (b). Gilbert Street near Shoe Factory.

$76.59 was spent on Gilbert Street, filling in with cinders and making necessary small street repairs.

Job No. 37. Insurance.

This account includes the accident and liability insurance of the men in the employ of the Public Works Department and other insurance on equipment and buildings of the Public Works. Cost $1,169.68.

Job No. 38 (a). Tenth Street Sewer.

The cost of this job includes the building of a new street for a distance of 400 feet, also the laying of about 200 feet of six and eight inch sewer pipe. The cost of this work amounted to $616.79.

Job No. 38 (b). Croteau Hill.

Small street repairs were made on that part of the East Side of the River known as Croteau Hill during the past year for which an amount of $81.87 was spent.

Job No. 39. Washington Street.

Washington Street, from School to Hillside Ave., was dug up and a new macadam street built, making a much needed improvement to that part of the City. Cost of job was $2001.17.

Job No. 40 (a). Tarvia.

A much less quantity of Tarvia was used in the City this year than has formerly been used, this being due to the fact that the government restricted the use of this material because of its war needs and consequently we were not able to give all the streets that needed a treatment this year the attention that they required but we used the allotment allowed us on that work which seemed to be the most essential. Cost $1196.30.

Job No. 40 (b). Convent School Sewer.

A six inch sewer 350 feet in length was laid from the new French Convent on the east side of the river to connect with the main sewer on Grafton Street and a drain from this same school. 276 feet of eight inch pipe was laid to connect with the brook on Coos Street. The cost of the work was $429.91.

Job No. 41 (a). East Side.

A small crew was kept on the east side of the river all year to make general repairs and doing a general patrol duty, keeping the streets in a presentable manner. This system seems to have overcome the many complaints which were received in former years charging neglect, as from the small number of reports received it seems to have given universal satisfaction. The cost of this work was $1927.54.

Job No. 41 (b). First Avenue.

First Avenue, at the extreme lower end, leading to the Cascade, was built as far down this year as the number of residences re-

quired, being nearly a mile. This street was covered with cinders and packed down, now making a very good street and now suitable for the use of teams or automobiles. The cost was $272.02.

Job No. 42 (a). Kent Street Bridge.

A small bridge and minor street repairs were made on Kent Street, East Side, the total amount of work done costing $97.73.

Job No. 42 (b). Spring Street.

A sidewalk was built on Spring Street from Hillside Avenue to Elm Street a distance of about 250 feet and a back wall built near the residence of M. McGee. A six inch sewer 320 feet long was also put in on this street from School Street to the residence of Mr. Scammon and a fence was also built on the opposite side of the street from where the sewer was built and a catch basin installed at this point to care for the surface water. The cost of the work was $484.38.

Job No. 43. Old Crusher.

This job was run similar to the New Crusher. There were 971 yard of rock crushed costing $1.00 a yard. This was charged to the different jobs where the rock was used and then credited back to the Old Crusher account thus making cost of running the crusher practically nothing.

Job No. 44. H. D. Shea, Sewer.

A small piece of sewer about 50 feet in length in the vicinity of H. D. Shea's residence on Fourth Avenue, which has been a great source of trouble in that locality, was dug up and new pipe relaid. The cost was $77.05.

Job No. 45. Church Street and School Street.

Church Street from Pleasant Street to the residence of Nap. Boulay, was entirely dug up and rebuilt with water bound macadam as was School Street, from High to the intersection of Church Street. This job also includes the cost of several small drains laid to take care of the surface water. Cost $1356.45.

Job No. 46 (a). Cambridge Street Sidewalk.

A new sidewalk was laid on this street from Main Street to School Street, a distance of about 400 feet. A concrete curb was built and then filled with cinders and crusher dust. The cost of this work was $252.55.

Job No. 46 (b). Grafton Street Sidewalk.

A new sidewalk was laid on this street from Burgess Street to Sullivan Street, a distance of about 600 feet. A concrete curb was built and in some places it was built from two feet to two and one half feet high. Considerable drilling was necessary to complete this job. A drain pipe 60 feet long was also laid. The amount expended on this was $631.80.

Job No. 47. Hillside Avenue.

This street was dug up and graded with crushed rock from River Street to Hemlock Street. One hundred and two feet of four inch drainage pipe was also laid. The cost of this work was $205.55.

Job No. 48 (a). Hemlock Street.

The cost of building a new road on the upper end of this street is charged to this job. About 350 feet of new road was built on this street. The cost being $499.21.

Job No. 48 (b). Poplar Street Sewer.

A six inch sewer was put in, in this street for a distance of about 200 feet. The cost being $366.57.

Job No. 49. State Aid Maintenance.

This account includes work done on the East Milan Road, from the bridge at Seventh Street to the Milan Line. The cost of this work is divided between the state and the city. Total cost $91.05.

Job No. 50 (a). Coos Street.

The repairing of this street is charged to this job. Considerable blasting was necessary before this street was put in good condition. The cost was $281.15.

Job No. 50 (b). Burgess Street.

This street was repaired and covered with gravel. A surface manhole was also installed. The cost being $113.35.

Job No. 51. First Street.

A ledge was removed from this street to put it in preparation for the laying of a sidewalk in the Spring. The cost of this work was $112.84.

The following amounts were collected by this department and turned into the city treasurer:

H. Bergeron .....$ 75.00

C. Savchik	$ 6.00
N. Abramson	9.25
P. McCrystle	2.89
H. W. Philbrick	1.84
Berlin Water Company	52.35
Lehigh Cement Company	46.60
Winslow and Company	49.70
Berlin Fire Department	167.02
Boston and Maine Railroad	2.67
Board of Education	42.50
L. J. Cote	28.64
Dr. J. J. Cobb	3.25
Mylan Cody	2.17
O. J. A. Dahl	30.00
Syrian in Sam Dickinson block	4.44
Jos. Fribbotte	9.75
O. W. Fernald	25.00
Mrs. Gertrude W. Gordon	2.12
F. C. Hannah	3.62
Eli J. King	10.50
Treffle Lemelin	2.17
Paul Nichols	2.23
Estate of Fred Ouillette	10.49
Rev. Fr. Paradis	130.00
H. C. Rowell	8.25
Robt. Snodgrass	11.79
G. Anderson	32.50
	$ 772.74

Public Works Inventory.

One steam road roller	$ 3,300.00
One concrete mixer and boiler	900.00
One road machine	200.00
One stone crusher, engine and boiler	1,350.00
Eight sidewalk plows	488.00
One oak gutter plow	75.00
One electric drilling outfit complete	1,400.00
Three street sprinklers	1,000.00
One hand concrete mixer	50.00
Two machine street sweepers	290.00
Eight sanitary street carts	100.00

Four storehouse buildings	$ 1,600.00
One garbage wagon	250.00
Two garbage sleds	100.00
One thawing machine	60.00
Two road drags	50.00
One blacksmith outfit	350.00
One hand pump	45.00
One blasting battery	30.00
Ten barrels of Tarvia "A"	80.00
One steam drill	50.00
One crusher screen	90.00
Three bottom dump wagons	373.74
Three hundred feet of fire hose	130.00
One 20 H. P. motor	225.00
Office equipment	170.00
Two express sleds	100.00
Miscellaneous small tools and material	900.00
400 yards broken rock to be crushed	800.00
30 yards peastone	60.00
Sewer pipe	1,080.00
One International motor truck	1,300.00
One Mack motor truck	3,933.32
One stone crusher with bins complete	2,317.85
One two horse road machine	155.00
One double sled	50.00
One Austin pressure road oiling attachment with No. 5 pump	300.00
One set of sleds	60.00
Two snow bodies	20.00
Two contractor carts and harness	300.00
One four wheeled dump cart	50.00
One Express harness	25.00
Two pair work harness	120.00
Blankets, halters, etc.	30.00
Six horses	1,550.00
One storehouse	1,200.00
One Jack Hammer and drills	270.00
One single horse dump cart	50.00
	$ 27,427.91

Incinerator Plant.

Incinerator buildings	$ 6,450.27	
Tools and equipment	101.97	
	$ 6,552.24	
		$ 27,427.91
		6,552.24
		$ 33,980.15

This City, as before stated, has plans laid for an extensive amount of work to be done this coming year, and there is considerable work continually called to my attention, which seems to me should receive serious attention before laying plans for new work.

A few of the jobs to which I refer are as follows:

GLEN HILL. The Glen Hill job, so called, during its construction period, and situated just below the International Paper Co.'s crossing on Glen Avenue, has been so far as the City's part is concerned, completed, and steps should be taken to get in touch with the proper authorities of the Berlin Street Railway, to see that their tracks are moved over, as per their agreement. When this is done, the street can be graded and staightened, making a safer and decided improvement in that part of the City.

MAIN STREET. It does not seem necessary to call the conditions of this street to your attention, as all are thoroughly aware of its deplorable condition. I would not care to suggest at this time what should be done but would rather suggest that the matter of fixing this street, receive first and above all your most serious consideration the first of this coming year.

SIDEWALKS. As many as possible of the dirt and cinder sidewalks constructed during the past few years, should be given a tar surfacing.

JERICHO BRIDGE. The Old Jericho bridge, on the West Milan Road, in service for a great number of years, has passed its stage of usefulness, and is now in an unsafe condition for traffic, and I think should be re-built this year, much the same as was the Horne bridge, on the East Milan Road.

OILING. The people of Berlin, have in general, appreciated the application of oil for dust laying purposes, and I would suggest

that as much money as could possibly be spared, be used in purchasing a greater amount of oil this coming year.

MILAN ROAD. The State Road from Berlin to Milan, which for the past year has been in such poor condition, should be entirely dug up, re-rolled and surfaced this coming year. The cost of this work would be borne jointly by the State and the City.

EAST SIDE. The East Milan Road, leading to the burying grounds should be given a general overhauling and I think a patrolman should be placed on this side as well as on the other State highways, as this road is subjected to a great amount of heavy traffic.

In closing, I wish to express to the Mayor and the Council my deepest appreciation for the courtesies extended me in the performance of my duties.

Respectfully submitted.
GUSTAVE ANDERSON,
Commissioner of Public Works.

Report of the City Solicitor.

Berlin, N. H., Feb. 4, 1919.

To His Honor, the Mayor and City Council:

Gentlemen:

Following is my report as City Solicitor for the year ending January 31, 1919.

During the past fiscal year, two civil cases against the City have been judicially determined.

The case of Joseph O. A. Devost v City of Berlin, which was argued before the U. S. Circuit Court of Appeals at Boston, Mass., on January 3, 1918, resulted in favor of the City. This Court upheld the City's contentions and dismissed the case from the Federal Courts. The plaintiff has again brought suit against the City in the State Court which action is still pending.

The case of Coos County v City of Berlin, which was taken by me to our Supreme Court, resulted in a verdict for the City. This case involved the question of support of certain paupers.

The following cases are pending before our Superior Court:

City Bowling Alleys v. City of Berlin.
City Bowling Alleys v. City of Berlin
Oeschger v. City of Berlin.
Zolofski v. City of Berlin.
Morando v. City of Berlin.
Devost v. City of Berlin.

Respectfully submitted,
WARREN W. JAMES,
City Solicitor.

Fire Department.

Berlin, N. H., December 31, 1918.

To His Honor the Mayor and the City Council of the City of Berlin:
Gentlemen:—

Herewith I beg to submit the report of the Fire Department of the City of Berlin for the year ending, December 31, 1918.

The Department has responded to 48 Bell Alarms and 89 Still Alarms. In addition 5 fires have occurred for which nc alarms were given making a total of 142.

This report will be found to contain statements in detail, embracing a record of all fires and alarms which have occurred during the year and the causes thereof as nearly as could be ascertained, with the names of the owners or occupants, and the value, loss, and insurance recovered in each case.

Alarms.

January 1. No alarm. Louis Leclair. Part loss, value of building $1500 insurance upon $1300. Insurance paid $62.00. Contents value of $1000 insurance upon $700. Insurance paid $61.30. Cause unknown.

January 2. Still. 9:1 a. m. Chimney fire in tenement owned by H. A. St. Laurent. No Loss.

January 3. Still. 6:15 p. m. Residence of Irving Teare overheated fireplace. No loss.

January 5. Still. 1:30 p. m. Tenement owned by Fred Barbin. No loss.

January 7. Still. 7:43 a .m. Chimney fire in tenement owned by Peter Larochelle. No loss.

January 7. Box 34. Residence of Mr. Rodney. Kerosene stove. No loss.

January 9. Box 15. 8:53 p. m. False Alarm.

January 10. Still. 6:30 p. m. Chimney fire. Andrew Rozek. No loss.

January 12. Still. 7:15 a. m. Mr. Gosselin. Chimney fire.

January 12. Still.. A. E. Parent. Chimney fire.

January 12. Still. 6:15 a. m. Joe Ricards. Chimney fire.

January 12. Still.. 8:20 a. m. Mrs. Nurse. Chimney fire.

January 18. Still. 10:55 p. m. J. F. Bell. Insurance upon $3000 value $3500. Insurance paid $11.85. Cause overheated Chimney.

January 26. Still. 1:20 p. m. L. LaFleur. Chimney fire. No Loss.

January 26. Still. 7:45. Fred Boving. Call to investigate chimney.

January 27. Still. 1:45 a. m. Louis Roberge. Overheated chimney.

January 27. Still. 9:30 p. m. Old City Building. Chimney fire.

January 27. Still. 11:15 p. m. Milan Cody. Chimney fire.

January 28. Still. 10:40 a. m. William Demers. Chimney fire.

January 28. Still. 8 p. m. Archie Lessard. Chimney fire.

January 28. Still. 9:10 p. m. Minnie Rodgers. Chimney fire.

January 29. Still. Gilbert Arseneault. Kerosene Stove.

January 30. Still. 6:45 p. m. William Demers. Chimney fire.

January 31. Still. Tenement owned by P. E. Beaudoin value of $4000. Insurance upon $3500. Insurance paid $64. Cause oil stove.

February 1. Box 131. 1.05 a. m. Brown Company. No loss.

February 1. Box 53. 8:20 p. m. Lewis Rheaume Value of $1200. Insurance upon $1000. Damage to $50. Cause overheated chimney.

February 3. Box 61. 8:20 p. m. John Henderson. No loss.

February 4. Still. 5:25 p. m. George Caird. No loss.

February 4. Still. 6:50. Gem Theatre. No loss.

February 5. Still. 5:20 p. m. Rena Goud. No loss.

February 12. Still. 1:05 a. m. Y M. C. A. Value of $100,000. Insurance upon $60,000. Damage to $338.04. Cause, steam pipe.

February 14. Still. 7 a. m. Joe Lahouse. Chimney fire. No loss.

February 15. Still. 12:30 a. m. Louis Corey. Chimney fire. No loss.

February 15. Still. 1:50 p. m. Pickford and Smith. Value of $10,000. Insurance upon $9,000. Damage to $19. Cause matches in curtain.

February 15. No alarm fire. Mrs. Hooper. Value of contents $1000. Insurance upon $1000. Damage to $14.50. Value of Building $3,000. Insurance upon $3,000. Damage to $15.00. Cause, Chimney.

February 20. Still. 10:10 a. m. Louis Bisson. Chimney fire. No loss.

February 20. Still. 10:15 p. m. Howard Wight. Chimney fire. No loss.

February 26. Still. Arthur Bourgois. Chimney fire. No loss.

March 9. Still. 7:30 p. m. Jerry Coffey. Chimney fire. No loss.

March 10. Still. 12.05. a. m. Moses Angelowitz. Damage to contents $25. Cause thawing water pipe.

March 11. Still. 11 a. m. Peter Barbin. Chimney fire. No loss.

March 15. Still. 5:10 p. m. Delphis Thibault. Chimney fire. No loss.

March 20. Box 55. 9:27 a. m. False Alarm.

March 23. Still. 12:10 p. m. Amede Latenan. No loss.

March 25. Still. 9:55 p. m. Mike Malloy. No loss.

March 26. Still. 10:30 a. m. Frank Talbot. No loss.

March 29. Box 32. 6:10 a. m. Buber's Mill. No loss.

March 31. Box 16. 10:30 a. m. John Cote. No loss.

April 4. Box 221. 8 a. m. Brown Company. No loss.

April 5. Still. 12:45 p. m. James Pickford. No loss.

April 7. Box 16. 8:35 p. m. Gas fire. Maple St. No loss.

April 10. Box 32. 8:40 a. m. City Garage Co. Value of Building $7,000. Insurance upon $5,500. Damage to $3976.03. Value contents $10,000 Insurance upon $6,200. Damage to $3555.69. Cause gasoline and emery wheel.

April 15. Still. 4 p. m. Grass fire.

April 16. Still. Fred Couture. Chimney fire. No loss.

April 17. Still. 10:40 a. m. James Pickford. Value of building. $6000. Insurance upon $4000. Damage to $25. Cause spark from chimney.

April 21. Still. 8:40 a. m. Savings Bank and Trust Co. No loss.

April 23. Still. 4:10 p. m. Pile of telephone poles.

April 24. Box 32. 11:15 a. m. McHugh Block. Wood in oven. No loss.

April 24. Still. 7:55 p. m. Mike Monahan. No loss.

April 25. Still. 7 p. m. Rubbish pile at Cross Machine Shop.

April 27. Still. 4:40 p. m. Brush fire on Wight St.

April 30. Still. 9:40 a. m. Chimney fire on Portland St.

May 3. Box 112. 10:40 a. m. Brown Co. No loss.

May 7. Still. 3:30 p. m.. Brush fire on Sullivan St.

May 8. Box 16. 1:05 p. m. William Beaudoin Value of building $3500. Insurance upon $3500. Damage to $3500. Cause, burning old mattress by another family. Contents value $1000. Damage to $233.

May 8. William Willette. Value of building $2000. Insurance upon $1500.00. Damage to $6.80. F. Bovin. Value of building $2000. Insurance upon $1500. Damage to $184.90. Contents value of $800. Insurance upon $600. Damage to $95.94. J. F. Fernier. Value of building $2000. Insurance upon $1700. Damage to $1700. Contents value of $800. Insurance upon $800. Damage to $500. Thos. Perreault. Value of building $1000. Insurance upon $1000. Damage to $55. Contents value of $700. Insurance upon $500. Damage to $59. Ernest Charest. Value of building $1200. Insurance upon $900. Damage to $900. Contents value of $500. Damage to $500. A. Moreau. Value of building $200. Insurance upon $125. Damage to $25. Contents, T. H. Samson. Value of $600. Insurance upon $500. Damage ot $500. Ernest Payeur. Value of building $1000. Insurance upon $700. Damage to $16.20. Contents, Arthur Payeur. Value of $400. Insurance upon $200. Damage to $28.50. Pete Champeau. Value building $1800. Insurance upon $1500. Damage to $15. Emile Dubey. Value of building $2000. Damage $2000. Contents value of $300. Damage $300. Fortier and Lessard. Value of building $1000. Damage to $7.00. Insurance upon $500. Contents value of $200. Insurance upon $100. Damage to $5.00.

May 9. Box 15. 12:30 a. m. False alarm.

May 9. Box 16. 1 a. m. Recall to Box 16.

May 11. Still. 11:20. Napoleon Lewis. Chimney fire.

May 12. Still. 11:55. Mr. Langis. Chimney fire.

May 15. Still. Damase Nadeau. Chimney fire.

May 29. J. C. Rogers. Chimney fire.

June 1. Still. Dr. Marcou. Oil stove.

June 5. Box 321. 6:50 p. m. International Paper Co. No loss.

June 6. Box 43. 5:45 p. m. Joe. Durant. Chimney fire.

June 6. Box 43. False alarm

June 9. Still. 2:35 p. m. Wertheim Block. No loss.

June 12. Still. Milan Cody No loss

June 19. Still. 10:45 a. m. Selden Mailman. No loss.

June 21. Box 19. 11:30 a. m. Thos. Gravel. No loss.

June 23. Still. 10:30 p. m. Albert Theatre. No loss.

June 26. Box 34. N. Abramson. No loss.

June 26 . Box 112. 11:35 p. m.. Brown Company Mill. No loss.

July 4. Box 55. 4 p. m. False Alarm.

July 5. Box 53. 5:20 p. m. George Locke. Chimney fire.

July 6. Still. 2 a. m. Toussaint and Guay. Chimney fire.

July 7. Still. 9:20 p. m. William Houle. Auto, value of $400. Damage to $150. Cause looking in gas tank with match.

July 8. No Alarm Fire. Toussaint and Guay. Value of contents $5424.50. Damage to $5424.50. Cause unknown.

July 17. Still. 10:55 p. m. Call to investigate smoke in Cote Drug Store. No loss.

July 27. Box 44. 10 a. m. Peter Beaudoin. Value of building $3000. Damage to $25. Insurance upon $3000.

August 3. Still. 11:30 a. m. Edward Sullivan. No loss.

August 4. Still. 7:15 a. m. Milan Cody. Rags around furnace.

August 6. Box 12. 7:55 a. m. L. C. Oleson. Value of building $2000. Insurance upon $2000. Damage to $1700. Contents value of $1200. Insurance upon $1200. Damage to $800.

August 6. Box 112. 3:30 p. m. Brown Company. No loss.

August 7. Box 32. 11:25 a. m. False alarm.

August 19. Box 34. 4:15 p. m. J. E. Derocher. Value of building $1000. Insurance upon $1000. Damage to $294. Thomas Roderick. Contents value of $800. Insurance upon $800. Damage to $302. Charles St. Seayr. Value of building $1200. Insurance upon $1200. Damage to $300. Albert Green. Contents, value of $600. Damage to $300. D. R. Stickney, value of building $4000. Insurance upon $4000. Damage to $983. Thos. Verrieault. Contents value of $1200. Damage to $475. Cause boys playing with fire.

August 24. Box 131. 2:30 p. m. Brown Co. No loss.

August 24. Box 131. Recall.

August 30. Box 44. 4:30 p. m. Jerry Coffey. No loss.

September 5. Still. 11:30 p. m. H. Lewis. Chimney fire.

September 5. Still. 9:30 p. m. Albert Theatre No loss.

September 7. Box 13. 4:57. John Oleson. Oil stove. No loss.

September 9. Box 34. False alarm.

September 11. Still. 8:45 p. m. D. C. Mooney. No loss.

September 22. Still. 12:45 p. m. Albert Theatre. No loss.

October 6. Still. 9:30 a. m. Philip Green. No loss.

October 6. Box 15. 11:30 a. m. False Alarm.

October 8. Still. 8:30 a. m. Mr. Moffett. No loss.

October 8. Still. 6:30 p. m. Mr Rozek. No loss.

October 11. Still. 3 p. m. Amede Laterneau. No loss.

October 15. Still. 2:15 p. m. Chimney fire. No loss.

October 20. No alarm fire William Gerrish. Value of building $5?0. Damage to $17. Cause sparks from Chimney.

October 22. Box 55. 11 a. m. False alarm.

October 23. Still. 1 p. m. Brown Company. No loss.

October 23. Still. 3:20 p. m. Christian Johnson. Chimney fire.

October 23. No alarm fire. A. A. McDonald. Awning, value of $25 Damage to $25.

October 26. Box 15. 5:20 a. m. Frank Parent. Value of building, $5000. Insurance upon $5000. Damage to $18.75. Cause overheated chimney.

October 26. Box 112. 6 p. m. Brown Co. No loss.

October 28. Still. 8:15 p. m. Napoleon McCready. No loss.

October 31. Box 121. 5 p. m. False alarm

November 2 Still. 9:50 a. m. Chimney fire. No loss.

November 3. Still. 4:45 p. m. International Paper Co. No loss.

November 9. Still. 11 a. m. Burgess St. No fire.

November 16. Still. 6:30 a. m. Mr. Bisson. Chimney fire. No loss.

November 18. Box 24. 8:45 p. m. False alarm.

November 24. Still. 1:25 p. m. G. O. Holt. Value of building, $14,000. Insurance upon $12,600. Damage to $12,600. Contents value of $3,400. Damage to $3400. Loss total. Cause unknown.

November 24. Box 112. 2:15 a. m. Brown Co. No loss.

December 6. Still. 3:52 p. m. Mrs Wilson. No loss.

December 7. Still. 4:30 a. m. Brown Co. No loss.

December 7. Box 43. 9:45 a. m. Bouchard's wood yard.. No loss.

December 7. Box 32. 12:25 p. m. F. F. Bisbee. No loss.

December 9. Box 35. 8:20 p. m. Unnecessary alarm.

December 10. Still. 7:30 p. m. O. D. Bouchard. No loss.

December 14. Box 32. 5:00 a. m. Charles McNally. Value of building $35,000. Insurance upon $35,000. Damage to $111. Contents value of $245.06. Damage to $98.08. Cause, putting hot ashes against building.

December 18. Still. 9:30 a. m. Pete Goulett. No loss.

December 21. Box 32. 6:30 p. m. F. F. Bisbee. No loss.

December 23. Still. 6:30 p. m. Hotel Albert Call to investigate smoke in building. No loss.

December 24. Still. 9:35 a. m. Mrs. Roy. No loss.

December 27. Still. 5:30 p. m. Irish Convent No loss.

December 30. Box 131. 10:45 p. m. Brown Co. No loss.

Respectfully submitted,
WALTER HAZZARD, Chief Engineer.

Inventory of City Property.

Total amount of contents to date .....$ 22,216.90

Cascade Fire Station.

Total amount of contents to date .....$ 915.26

Assessor's Report.

Berlin, N. H., January 31, 1919.

To His Honor, the Mayor, and the City Council of the City of Berlin:

Gentlemen:—We beg to submit our report for the year ending January 31, 1919, for the Twenty-second Annual Report of the City of Berlin.

The inventory of the taxable property in the City of Berlin shows an increase of $987,349.00 over last year, which appears to be an increase on most all classes of property. We are aware of the fact that real estate has and is increasing in value, due in part, if not wholly by reason of the cost of reproduction, but we feel that real estate in Berlin was assessed at its full value last year, and about all the increase that we can get for the coming year will be on new buildings and stock in trade.

We had the same difficulties last year that we have had in years past in getting the citizens to return their inventories according to law and we feel that the same is due wholly by the people not appreciating the assistance that it would be to the Assessors to have the inventories returned promptly, property specifically mentioned and located and where they are entitled to swear off the property according to law have it properly done, then we would not have to abate taxes later on that should have been sworn off. We have had to do more or less of this in the past year, but unless we can be shown some reasonable excuse for not having returned an inventory we shall feel it our duty not to allow parties to swear off their property after we have established the rate.

We found the population of Berlin 15,753 which was an increase of 542 over 1917. With the boys returning from army service and the natural growth of the city we shall expect to find something over 16,000 for 1919.

We desire to express our thanks to the citizens for the information and help given us in discharging our duty.

We find the following taxable property:

Land and Buildings	$ 5,502,858.00
Horses	71,575.00
Cows	13,160.00
Other Neat Stock	180.00
Sheep	211.00
Hogs	1,100.00
Fowls	75.00
Vehicles and Automobiles	126,650.00
Bank Stock	53,836.00
Money at Interest	53,520.00
Stock in Trade	1,928,144.00
Mills and Machinery	4,776,452.00
Total	$12,527,761.00

Respectfully submitted,

ALFRED LAUZIERE,
J. H. WOODWARD,
W. A. HODGDON,
} Assessors.

THIRTY-FOURTH ANNUAL REPORT

OF THE

BOARD OF EDUCATION

OF THE

CITY OF BERLIN, N. H.

FOR THE YEAR ENDING

JANUARY 31, 1919

OFFICE, CITY BUILDING

Board of Education.

Charles B. Barton, Chairman ..... 106 Prospect Street
Term expires April 7, 1919.

Mrs. L. Winifred Fowler.....Burgess Place
Term expires April 5, 1920

John H. Houlihan ..... 184 Emery Street
Term expires April 4, 1921

Superintendent of Schools and Secretary of the Board

Harry L. Moore.....178 Washington Street

Office

City Hall ..... Telephone 360

Hours: 8:30-9:00 a. m. and 3:00-5:00 p. m., school days. Office open 8:30-12:00 a. m. and 1:30-5:00 p. m.; Saturdays 9:00-12:00 a. m.

Clerk.

Rose E. Seguin ..... 625 Second Avenue

Truant Officer and Child Labor Inspector

Isaac Aubin ..... 61 Mechanic Street

School Calendar.

1918-1919.

Fall Term—*16 weeks
Tuesday, September 3-Friday, December 20

Winter Term—12 weeks
Monday, December 30-Friday, March 21

Spring Term—12 weeks
Monday, March 31-Friday, June 20.

*Schools closed four weeks on account of the Influenza.

First Semester—September 3-February 14
Second Semester—February 17-June 20.

School Holidays

Liberty Day, November 11
Thanksgiving Day and the day following.
Memorial Day

Daily Sessions

HIGH SCHOOL

8:45-12:00 a. m.	1:30-3:30 p. m.

Grades III-VII

9:00-12:00 a. m.	1:30-3:30 p. m.

Grades I-II

9:00-11:30 a. m.	1:30-3:00 p. m.

Report of Board of Education.

To His Honor the Mayor and City Council of the City of Berlin:

We herewith submit to you the 34th Annual Report of the Department of Education for the year 1918-1919.

We are pleased to report that the buildings under the care of the Board are all in a good state of repair. It has been the policy of the Board to do a certain amount of repairing and painting every summer, and the Board never inspected the entire school property when it was in as good condition as it was in the summer of 1918. There is repair work that must be done next summer, as there is every summer, but taken as a whole, the buildings are in first class condition.

The ground surrounding the Burgess and Bartlett school buildings are not in good condition. The Bartlett school grounds have been used for school gardens, a worthy object, but we feel that during the coming year these grounds in front of this school should be graded and seeded so that the appearance of the grounds may be improved. In regard to the Burgess school, there was a sum a little in excess of $400.00 left over from the appropriation for this school which the Council authorized the Board to use for grading and improving the appearance of the lot. The Board tried to spend this money for the above purpose during the summer of 1918 but there was such a scarcity of labor, due to the war, that we were unable to do anything, and the money has not been spent. We hope that you will allow us to expend this balance during the coming year.

The erection of a new school building at the Cascades by the town of Gorham has lowered the average registration by about 25 children. Parents in that part of the city prefer to send their children to the new Gorham school. The expense to Berlin for carefare is $19.00 per year. The tuition charged by the Gorham School Department is $25.00 per year. The Berlin School Department cannot educate a pupil for $6.00 per year. The town of

Gorham can afford to maintain better schools at the Cascades with the $25.00 per year per pupil from Berlin. The children effected are all in the first six grades. This is an experiment which must be watched with care.

It has been very difficult during the last year to maintain a full complement of teachers. We have had difficulty in getting and keeping the kind of teachers we should like. We think, however, that the school system of Berlin has been more fortunate than many school systems in this respect. Now that the war is over the situation is better.

The Board feels that the same sum that was appropriated last year, viz, $55,000.00 will be sufficient for the coming year.

The financial statement follows:

Revenue

	1917-1918	1918-1919
Appropriated	$50,000.00	$55,000.00
Received from the State Treasury		
Savings Bank Tax	4,929.37	4,497.87
Railroad tax	1,747.41	1,827.63
Literary Fund	1,000.80	960.05
Building and Loan Tax	12.94	———
Insurance Tax	23.25	23.25
Dog Tax	492.00	480.00
High School Tuition	265.25	617.50
Miscellaneous	41.73	2.95
Smith-Hughes Fund	———	2,131.00
	$ 58,512.75	$ 65,540.25

Expenditures

Control

Salaries, School Board	$ 191.66	$ 175.00
Superintendent	2,558.34	2,708.32
Truant Officer	801.00	847.00
Clerks	554.00	984.00
Office Expense	211.39	268.39
Enumeration	146.09	175.73
	$ 4,462.48	$ 5,158.44

Instruction

Salaries Teachers	$36,835.94	$41,249.46
Books	1,238.85	1,247.51
Supplies	3,139.39	2,035.92
Graduation	178.35	134.85
	$41,392.53	$44,667.74

Operation

Salaries, Janitors	$3,454.84	$ 4,721.96
Fuel	3,827.25	5,863.21
Water	399.21	390.10
Light and Power	419.14	386.44
Janitors' Supplies	266.99	337.44
	$ 8,367.43	$11,699.15

Maintenance

Building Repairs	$ 1,080.17	$ 795.85
School Grounds	19.25	8.22
Furniture	175.59	82.21
Insurance	1,097.71	95.70
	$ 2,372.72	$ 981.98

Auxiliaries

Transportation	$ 1,325.40	$ 1,125.00
Medical Inspection	239.35	158.75
School Library	74.56	15.78
Community Gardens	200.00	200.00
Continuation School		1,440.18
Miscellaneous		70.25
	$ 1,839.31	$ 3,009.96
Total Expenditures	$58,434.47	$65,517.27

Summary for 1918-1919

Total Revenue	$65,540.25
Total Expenditures	65,517.27
Balance	$ 22.98

Respectfully submitted,

CHARLES B. BARTON
L. WINIFRED FOWLER
JOHN H. HOULIHAN
Board of Education.

Berlin, N. H., January 31, 1919.

Report of the Superintendent.

To the Board of Education:

In submitting this my sixth annual report as Superintendent of your public schools, I cannot but be conscious of the vast changes that have occurred in the five years of my service here. They have been years of constant adjustment to new conditions. Locally our school system has grown and developed, three new buildings have been erected and the teaching staff increased accordingly. Nationally we have successfully passed through the trials of a great war. A readiness of response to new requirements almost beyond belief has characterized the American people. The principles of democracy and universal education have been justified. The country may well take pride in its public schools. A Superintendent's work during these years, in spite of discouragement and change, has not been without its compensasation in the realization of the soundness of our educational system.

Registration

The registration on February 1, 1919 was 1316 pupils, a decrease of 93 from that of February 1, 1918. This decrease is in part due to the transfer of Cascade children to the new Gorham school, and in part to a larger number than ever before leaving school to work on reaching sixteen years of age. The classes entering grade I, are averaging smaller than formerly. Commencing last fall children who were to become six years of age before January first were accepted in the first grade. Heretofore the date has been October 15. Following is the present distribution:

	1918	1919	Increase	Decrease
Grades	1056	972		84
High School	353	344		9

Total Registration February 1, 1919

Grade	I	II	III	IV	V	VI	VII	VIII	IX	X	XI	XII	PG	Bld	Tot'l
High....								92	113	7	78	52	2	344	344
Marston.	29	30	36	38			121							254	
Burgess.					128	97								225	
Brown...	26	34	33	31										124	
Cole.....	22	32		46										100	
Bartlett.	49	37	42	42	50	49								269	972
Total.. .	126	133	111	157	178	146	121	92	113	7	78	52	2		1316
Average per room	32	33	37	39	36	37	30								35

Promotion

Our percentage of promotion was higher last year than any year preceeding. We have acted upon the principle that when a child has done his best work in a grade or a subject there is nothing to be gained by repetition even though his work be below standard. Such a child lacks normal capacity, and soon falls behind in normal progress. He requires individual treatment. Of course this does not apply to poor work due to laziness or inattention. Promotion in Grades I to VI is by grade; in grades VII to XII by subject.

Promotions June 1918

GRADE	I	II	III	IV	V	VI	VII	VIII	PERCENT
Promoted	123	111	152	152	154	125	120	102	92
Not Promoted	18	3	6	7	21	15	11	6	8

A new class for pupils needing individual attention is now being arranged. This class will be held in the Cole Building as the one most centrally located. Opportunity will be offered to advance as rapidly as the child is able, particularly along the lines to which he seems to be best adapted. The results of this new undertaking will be watched with interest.

Teachers

The teacher shortage throughout the country has been critical, and in spite of the close of the war, promises to remain so for some time to come. Our work has been affected, particularly in the high school, but not as seriously as in many cities. With few

exceptions our teachers have displayed a devotion to their work that has been most commendable. At no time has the loyal, earnest teacher been more appreciated than now. She is coming unto her own, and may the day soon come when she will be rewarded in proportion to her value to the community. Wages, suitable boarding conditions and public approval will be the chief factors in relieving the shortage. Your action in increasing salaries to assist in meeting the higher cost of living is a step in the right direction and cannot be too highly commended.

Part-time Classes

At the request of the Federal Board for Vocation Education part-time classes were organized in February for drafted men and continued until the close of school in June. These classes were supported by the government and at no expense to the city. They met from 4 to 6 p. m., five days per week. Following is the report in detail:

Class	Where Held	Instr'tor	Enr'lm't
Electric Repairing	Brown Company	John L. Grady	7
Auto Repairing	City Garage	Joseph A. Gosselin	7
Radio	High School	Daniel W. McLean	12
Pattern Making	High School	Richard Towers	4
Drawing and Forging	High School	William E. Travis	4
		Total	34

Evening School

The State Americanization Committee has given us this year an added incentive to provide English classes for foreign-speaking adults. Local school departments throughout the state are held responsible for these classes. Through the hearty consent of Mrs. Burgess-Waring, our evening school of former years was made the center about which this Americanization program and the government part--time classes were organized. Mrs. Margaret Mahaney was appointed director of the English work. Results have been good. The interest and value of instruction have been materially increased. The fall term opened Monday evening October 28, and closed Thursday, December 20. The winter term opened Monday, December 30. Following is the fall term's report:

English	I	Mrs. Porteus and Miss Libby	45
English	II	Mrs. Parker and Miss Caird	86
English	III	Miss Smith	31
Typewriting		Miss Seguin	69
Shorthand		Mr. Eastman	48
Arithmetic		Mr. Roberts	10
Sewing		Mrs. Yandow	15
Chemistry		Mr. Parker	12
Drawing		Mr. Oltman	9
Radio		Mr. MacLean	2
Auto Repairing		Mr. Gosselin	5
			332
		Registered in more than one class	55
		Total registration	277

BY OCCUPATION		BY NATIONALITY	
Millmen	155	French	179
At home	26	American	65
Stenographers	24	Russians	13
Housework	16	Norwegians	5
Store Clerks	14	Jews	5
Teachers	12	Italians	3
Students	10	Syrians	3
Electricians	4	Swedes	2
Bookeepers	4	Slovak	1
Miscellaneous	12	Scotch	1
	277		277

The School Bank

Few schools offer to pupils the training to be obtained from a school bank; or the incentive to systematic saving. Our School Bank is almost unique in this respect. Since September especially it has been one of the most active departments of the school. The following report is for the year February 1, 1918 to February 1, 1919:

Balance February 1, 1918.....	$ 2,051.02	
Deposits Feb. 1, 1918 to Feb. 1, 1919.....	7,825.60	
Total Receipts		$ 9,876.62

Withdrawals to buy Thrift and W. S. S.	$ 5,308.25	
Ordinary withdrawals	$ 2,833.16	
Total withdrawals		$ 8,141.41
Balance		$ 1,735.21
Interest received from Berlin National Bank		69.51
Balance February 1, 1919		$ 1,804.72
Due for Fourth Liberty Bonds		455.15
Cash and Stamps on Hand		119.77
Total Balance February 1, 1919.....		$ 2,379.64

Gardens

Acting under the National School Garden movement the pupils were urged to use all available land for home gardens during the season of 1918. Those having no ground at home were given space in the community plots. Berlin offers few attractions for the gardener and large gardens and heavy crops were not expected. The chief objects in view were to provide opportunity for the childen to have a part in the important matter of food production, and to give them some idea of the fundamentals of garden preparation and care. Miss Margaret Simpson, principal of the Marston School, was appointed supervisor for the summer. 635 gardens were caried out with varying degrees of success. Lack of room in many cases and the severe frosts of late spring and early fall prevented the best results. An excellent exhibit from the home gardens was held in the high school building September 10 to 11. The estimated value from these gardens totaled $1,696.52. Following is the report in brief:

Total gardens planned June 1918.....	723
Total gardens carried out	635
Estimated value of crops, September 1918.....	$ 1,696.52
Average value per garden	$ 2.67
Total cost to city	$ 200.00

Plans are already under way in the schools for continuing this movement the coming season. I believe the effort is well worth while and recommend that a supervisor and one or more assistants be appointed to act during the summer monthhs, they to have direction of all the children's gardens of the city.

War Work

The war work of the schools has been confined entirely to those activities that plainly tend to strengthen the regular program. Nothing else has been permitted. The work may well be summarized under the five heads suggested recently by the State Department of Public Instruction, namely, participation, health, thrift, conservation and productive work.

PARTICIPATION. Current events have been closely followed and the daily progress of affairs has become a large part of the regular work in history, geography and English. The teaching patriotism has been emphasized and the feeling created that every child had a personal part in his country's struggle. The formation of a Junior Red Cross has given the children a participation in this great organization of patriotism and relief.

HEALTH. The School Boards of Health, organized two years ago and outlined in detail in my last report, continue to be valuable agents in the promotion of healthful conditions in the schools and in calling constant attention to the numerous little matters of personal health and cleanliness. At my suggestion no school prizes have been awarded this year by the City Board of Health. Special mention should be made of the Brown and Marston school for their effective work. Owing to the epidemic in October the annual inspection of first grade children was postponed. Consequently no detailed report can be given at this time.

THRIFT. The School Bank has played an important part in stimulating the habit of saving. During the calendar year 1918 the public school pupils bought War Saving Stamps to the face value of $13,890.00. $7,107.87 worth of stamps were sold by the School Bank. During the months of November and December a special drive was conducted by pupils for the sale of stamps to persons outside their own immediate families. An Honor Service Pin was designed and offered through the agency of the War Stamp Committee of the Chamber of Commerce to those who sold at least $15 worth of stamps as above. Niney-three pins were awarded. Twenty six bonds of the Second Liberty Loan and seven of the Fourth have been handled by the Bank. A detailed statement will be found elsewhere in this report.

CONSERVATION. Lessons in conservation of food, fuel, etc., have been given throughout the year. The consideration of all the vast amount of government material on the subject has had an im-

portant part in the daily program, followed by the distribution of this material among the homes.

PRODUCTIVE WORK. This work has taken two forms; gardening during the summer season, and sewing and wood work construction for the Red Cross. The results of the gardening will be found elsewhere. The Red Cross work has been conducted under the Junior Red Cross organizations of the several buildings of the city. The management has been our own, and the work done has been fitted into our regular plan of sewing and construction.

Financial

The expenses of the past fiscal year increased $7,012.70 or 12 per cent. $4,413.52 of this amount was for teachers' salaries and $1,440.18 for maintaining the government-supported continuation classes for drafted men. Deducting the cost of the continuation school the average cost per pupil for the current year will be approximately $47.50. For the year 1914-1915 each pupil cost the city $31.55. The cost per pupil therefore has increased $16 00 during the past five years or approximately 50 per cent, a conservative increase when compared with the general advance in costs during the same period.

By act of the Legislature of 1917 the fiscal year of school districts ends August 31st, instead of in the spring as heretofore, to conform to the customary school year which begins in September. In order to make our annual report to the State Tax Commission correspond with similiar reports from other school departments the summary of receipts and expenditures given in the Appendix covers from February 1, 1917, to August 31, 1918, or a period of one year and seven months. In future reports this summary should cover one year only, namely from September 1st, to August 31st.

Outline of Study

In the Appendix I am giving the outline of study for the Berlin schools to which I would call especial attention. This outline conforms in general to the State Program of Studies, but differs in a few essential respects, notably in the plan of offering Latin and typewriting in the eighth year. This we are not doing now but I would urge that we return to the plan in September. We are striving at nothing unusual or spectacular; we are trying to do the work as outlined according to the best methods of modern theory and practice. Few school systems give the variety of opportunity that Berlin offers. Any child of normal ability who completes the

six elementary years has a fund of information and a keenness of mind that was unusual even in persons double his age ten years ago. Any normal minded high school pupil with a seriousness of purpose and a willingness to work need have no fear of meeting requirements after graduation. It must be understood, however, that while the pupil in the elementary school should do little if any formal study outside school hours, pupils in high school must spend one to two hours at least in home study. This is a necessary requirement of everyone. A pupil who does not do it or who is unwilling to sacrifice undue social enjoyment in favor of serious study must expect to meet disappointment in college, or in employment. Here the responsibility rests upon the parent.

High School

In order to make plain the present organization of classes in the junior and senior high schools, also to show the effect of our junior high school plan on our attendance, I am giving the following table:

	Junior		Senior				Numb'r of Classes	Number of Pupils
	VII	VIII	IX	X	XI	XII		
1917–1918	.....	.....	No. Class	.....	.....	.....	5	440
1918–1919	.....	.....	.....	No. Class	.....	.....	5	465
1919–1920	.....	.....	.....	.....	No. Class	.....	5	475
1920–1921	.....	.....	.....	.....	.....	No. Class	5	485
1921–1922	.....	.....	.....	.....	.....	.....	6	550

It will be seen that there is no tenth or "second year" class this year; in 1919-1920 there will be no "third year" class; and in 1920-1921 no senior class. In other words there was no regular class to enter the senior high school in September 1917, consequently there will be no class to graduate in June 1921. Beginning in September 1921 there will be for the first time six full classes. The junior and senior high schools will then be complete.

The present membership is 465 pupils. Neglecting any normal increase that may occur from year to year the membership in the fall of 1921 would be 550. The normal capacity of the high school building and the upper floor of the Marston building is 440 pupils.

In two years time therefore it is plain that some provision must be made to care for the extra class made necessary by the new plan of organization.

The work of certain classes has been seriously interrupted the past year by the shortage of available teachers. On the other hand some departments have been stronger than ever before. As a whole the school still lacks that refinement of speech and action that should result from high school environment and training. For details I refer you to the report of the Headmaster.

Boarding Places

Forty six teachers are now in service. Nineteen of these are local teachers and enjoy the privilege of living at home. The remainder or 57 per cent. must find suitable rooms and boarding places in the homes of the city. In normal times this has not been difficult, but the past year has been a discouraging one for those obliged to seek new accomodations. Rooms have been available but board in other than public places it has been impossible to find. I want to point out very strongly that the situation at present in the city is serious and that unless there are more homes available for boarding purposes Berlin's teacher problem will become more acute than it has ever been before.

In Conclusion

In conclusion I wish to extend to the Board my sincere thanks and appreciation for their encouragement and support.

Respectfully submitted,

H. L. MOORE,

February 3, 1919. Superintendent.

Report of the Head Master.

Berlin, N. H., February 1, 1919.

To Supt. Harry L. Moore:

I herewith submit to you my sixth annual report as head master of the Berlin High School.

The total registration for the school year ending June 1918, was 393, 181 boys and 212 girls. Table 1 gives the registration in full. The total enrollment to date for the school year 1918-19 is 383, 174 boys and 209 girls, indicated in full in Table 2. Seven pupils who left school last year due to sickness and other causes have returned.

The registration of the Class of 1923 for the school year 1918-19 is as follows: From the Public Schools 100, repeating the year 4, from St. Regis Academy 2, and from outside schools 5, a total of 111 pupils, 59 boys and 52 girls. Nineteen pupils entered the Class of 1922 from the St. Patrick's School. Eighty-four per cent. of the pupils promoted from the Seventh year entered the Class of 1923.

In the class graduating in June 1918, there were 76 pupils registered at the beginning of the school year 1917-18. Seven left school to go to work, 3 moved from the city, one was suspended, and three left due to sickness. The remaining 62 pupils graduated, or approximately 39 per cent. of the pupils entering the Class of 1918.

The following shows in detail the total number of pupils of the Class of 1918:

TABLE NO 1—Total Registration for School Year 1917-1918

Course			Class 1922	Class 1920	Class 1919	Class 1918	Post Graduates	Course	Percentage of Whole No. of Pupils per Course
Commercial ...		Boys	50	21	12	13	0	96	53.03
		Girls	54	24	22	26	2	128	60.37
			104	45	34	39	2	224	56.99
Latin		Boys	18	11	7	7	1	44	24.30
		Girls	20	21	14	15	2	72	33.96
			38	32	21	22	3	116	29.51
Mechanic Arts.		Boys		18	11	12		41	22.65
				18	11	12		41	10.43
General		Girls		3	6	3		12	5.66
				3	6	3		12	3.05
Total	Registration	Boys	68	50	30	32	1	181	Registration at close of year in June, 1918
		Girls	74	48	42	44	4	212	
			142	98	72	76	5	393	
	Left School	Boys	15	9	5	10	0	39	Boys..... 142
		Girls	19	1	8	4	3	35	Girls..... 177
			34	10	13	14	3	74	Total..... 319

TABLE NO. 2—High School Registration to February 1, 1919.

Course			Class 1923	Class1922	Class 1921	Class 1920	Class1919	Post Graduates	Course	Percentage of Whole No. of Pupils per Course
Commercial ...		Boys		16		12	8		36	20.68
		Girls		52	6	31	15		104	49.76
				68	6	43	23		140	36.55
Latin		Boys		18		10	6		34	19.54
		Girls		20	2	15	11		48	22.96
				38	2	25	17		82	22.71
Mechanic Arts.		Boys		18	1	12	10		41	23.56
				18	1	12	10		41	10.70
General		Girls				4	3		7	3.34
						4	3		7	1.82
Total	Registration	Boys	59	52	1	38	24		174	Present Enrollment
		Girls	52	72	8	46	29	2	209	
			111	124	9	84	53	2	383	
	Left School.	Boys	12	4	1	2	2		21	Boys... 153
		Girls	5	6	1	5	1		18	Girls... 191
			17	10	2	7	3		39	Total 352

Total number of pupils entering 1914-15	154
Entered from outside schools and graduated	3
Entered from previons classes and graduated	8
Entered from previous classes and left school due to poor work	12
Entered from outside schools and left	9
Left school during the period of four years due to sickness moving from city, etc	58
Lost class standing due to poor work and dropped out after several years	15
Lost class standing but still in school	2
Total graduating 62; 22 boys and 40 girls.	
Per cent. graduating,	39

It will be of interest to note that out of a class of 31 pupils that entered the Class of 1918 of the Berlin High School from the St. Patrick's School in the fall of 1914, 21 pupils or 68 per cent. graduated, as compared with 32 pupils or 33 per cent. that graduated from a class of 97 that entered the same class at the same time from the Seventh year of the Public Schools.

Table 3 gives a full report of the loss of the different classes for the school year 1917-1918.

Table 4 gives a full report of the activities of the members of the Class of 1918 since graduation. The number attending College and special institutions of learning is as high as could be expected under the present conditions.

The latest statistics show that for the 25 years just previous to the war there has been marked changes in the total registration of the secondary schools in this country. The number of pupils has increased according to Federal returns from 1 for every 210 of the total population in 1889-90, to 1 for every 121 in 1889-1900, to 1 for every 89 in 1909-10, and to 1 for every 73 of the estimated total population in 1914-15. Taking as a basis the mean registration of the Berlin High School for the past five years and the latest census for the city, it will be found that this figure represents approximately 1 for every 38 of the total population of the City of Berlin.

TABLE NO. 3—Class Loss—School Year 1917-1918.

Class	Course		Did not return to School Sept. 1918	Not Promoted School Year 1917-1918	Loss during School Year 1917-18 due to sickness, removal from City, etc.	
1919	Commercial	Boys	1	0	3	
		Girls	1	1	5	
			2	1	8	
	Latin	Boys		1	0	
		Girls		1	1	
				2	1	
	Mechanic Arts	Boys			2	
					2	
	General	Girls	2		2	
			2		2	
Totals		Boys	1	1	5	
		Girls	3	2	8	
			4	3	13	20
1920	Commercial	Boys	1	1	5	
		Girls	2	2	1	
			3	3	6	
	Latin	Boys	1	0		
		Girls	0	2		
			1	2		
	Mechanic Arts	Boys	4	1	4	
			4	1	4	
	General	Girls				
Totals		Boys	6	2	9	
		Girls	2	4	1	
			8	6	10	24
1922	Commercial	Boys	12	1	13	
		Girls	4	1	17	
			16	2	30	
	Latin	Boys	1	0	2	
		Girls	0	2	2	
			1	2	4	
Totals		Boys	13	1	15	
		Girls	4	3	19	
			17	4	34	55
Grand Totals		Boys	20	4	29	
		Girls	9	9	28	
			29	13	57	99

TABLE NO. 4—Grauates Berlin High School Class of 1918

COLLEGE, NORMAL, BUSINESS AND TRAINING SCHOOLS.	No. of Students Attending	VOCATION.	No. of Students Represented
Post Graduates, B. H. S.	2	Brown Company (Mills)	7
Keene Normal School	1	Brown Company (Office)	11
Plymouth Normal School	1	Office Work	11
Thayer Academy	1	Living at Home	7
Philips-Exeter Academy	2	Clerks in Stores	5
Lowell Business College	2	International (Mill)	3
Randolph Macon College	1	International (Office)	2
Tilton Seminary	1	Office Work Outside City	2
New Hampshire College	1	Teaching	1
Training School for Nurses	1		
TOTAL	13	TOTAL	49

GRAND TOTAL 62

The same Federal report shows that about one third of the pupils who enter the first year of the elementary school reach the four year high school, and only about one in nine graduate. Of those who enter the seventh school year, only one half to two thirds reach the first year of the four year high school. Of those who enter the four year high school about one third leave before the beginning of the second year, about one half leave before the third year, and fewer than one third graduate.

The figures for Berlin show that 84 per cent. of the pupils promoted from the seventh year entered the eighth year and 83 per cent. of the ones promoted from the eighth year entered the first year of the four year high school in the fall of 1918. Also that 44 per cent of the class that entered the high school in the fall of 1914 graduated. Nine more pupils left school during the school year 1917-18 than the preceeding year. The loss during the summer of 1918 was 10 greater than that of the preceeding summer and the total loss for this school year is only one greater than that of February 1 of last year.

When we compare the Federal statistics with the above figures which are based at a time in the history of our school when there was never such an attractive opportunity and inducement for child labor due to conditions created by the war, and in view of the fact that these conditions are now receiving the direct attention of the Bureau of Education at Washington, it seems doubly important that we should carefully consider and make plans in order to meet this new condition of things. I refer particularly to the building, equipment and organization.

I submit table No. 5 for your careful consideration. This table was prepared from records that were found to be complete for the classes that have graduated from the Berlin High School for the past twelve years. It is obvious that the school fits and prepares students for work here at home, especially our Commercial Course. It would become a very serious problem for the man who hires office help here in Berlin if our school did not prepare and constantly train pupils along Commercial lines, when it is apparent at the present time that 28 per cent. of the graduates for the past twelve years are now doing office work.

30 per cent. of our graduates for the past twelve years have either entered college or some kind of a training school, and 11 per cent. have become professionally trained teachers; and most important of all 73 per cent. of these graduates are at the present time living at Berlin; a fact that is commendable.

The following is a complete record by classes of the different graduates of the Berlin High School that were in service during the war. Class 1906 one, 1907 one, 1908 two, 1909 four, 1910 three, 1911 seven, 1912 fifteen, 1913 six, 1914 sixteen, 1915 ten, 1916 seventeen, 1917 nine, 1918 two, making a total of 93. Of this number 20 entered the Student's Army Training Corps at the following colleges: New Hampshire State College 10, Dartmouth College 2, Boston University 4, Middlebury College 1, University of Pennsylvania 1, University of Vermont 1, and Tufts College 3. There were also three former teachers of the Berlin High School in service. As far as the records indicate the following were either killed in action or deceased:

Arthur W. McLellan and John D. Lary, both of the Class of 1912.
Donald P. McNutt and Everett Scammon, both of the Class of 1913.

TABLE NO. 5—Showing the Vocations of the Twelve Classes Graduating from the Berlin High School from June 1907 Through June 1918.

TOTAL NUMBER OF GRADUATES OF THE BERLIN HIGH SCHOOL FROM 1906 TO 1919.		College and Training Schools.	Teachers	Physicians	Lawyers	Technical Work	Nurses	Office Work	In Business	Mills—Employees	Married—(Women)	Deceased	Insanity	Working at Home
COMMERCIAL	203	27	10	0	0	0	1	110	4	34	28	4	0	8
LATIN	203	106	47	1	0	4	2	32	2	24	29	6	1	12
MECHANIC ARTS	95	20	1	0	1	6		6	5	63		1	0	0
DOMESTIC ARTS	18	5	2	0	0	0	0	1	0	6	2	0	0	4
TOTAL	519	158	60	1	1	10	3	149	11	127	59	11	1	24

Living at Berlin at the present time .....73.04 per cent.

Left Berlin .....24.85 per cent. Deceased ..... 2.11 per cent.

Four womens' colleges, Mount Holyoke, Smith, Vassar, and Wellesley have announced a new method of admission, to supersede the present system of admission by certificate. The method of admission by certificate was abolished after the opening of the college year in September 1918, and at that time the certificate privilege was withdrawn from all schools to which it had been granted.

The present method of admission by examination in all subjects, namely the old plan, will be continued as an alternative to the New Plan.

The New Plan includes examinations that are of the type known as comprehensive examinations and the applicant for admission by this plan offers two kinds of evidence.

1. Evidence submitted by the school, consisting of:
   (a) a school report covering the entire record of subjects and grades for four years.
   (b) a statement from the school principal including an estimate of the applicant's scholarly interests, special ability and character.
2. Evidence submitted by the candidate, consisting of four comprehensive examinations, selected from each of the following groups.
   (a) English or History, selected by the applicant.
   (b) A foreign language, selected by the applicant.
   (c) Mathematics of Chemistry or Physics, selectted by the applicant.
   (d) A fourth subject designated by the applicant, from the subjects which may be offered for admission. This choice must be approved by the Committee on admission.

These four examinations must be taken at one time. . At least two examinations must cover more than two admission units each. In each subject chosen the comprehensive examination covering all the units offered for admission by the applicant must be taken. The applicants for admission by this method should furnish the school records and state the subjects selected for examination before February 15 of the year in which examinations are to be taken. The Committee on Admission must give its permission based upon the evidence submitted by the school before the applicant may take the examinations.

Comprehensive examinations will be offered by the College Entrance Examination Board in June of each year. These examinations will be judged by readers appointed by the Board, and the papers will then be forwarded to the respective Colleges for the final decision by the Committee on Admission.

If the candidate fails of admission in June she will not be debarred from taking examinations under the old system in September, but she may not take the comprehensive examinations for admission under the new plan before June of the following year.

I have made arrangements with the New England College Entrance Examination Board to have the examination given here at Berlin. This will eliminate the expense to the candidate wishing to take the examination.

The work of the school for the past year has been handicapped on account of the change and scarcity of the right kind of teachers. Those pupils whose time was not fully taken up with the standard requirements at the beginning of the year and who as a result, formed the habit of loafing, are now gradually being exposed, and special effort is being brought to bear upon them and their work. In order to simplify the conditions of our study periods in the Assembly, and at the same time to offer an inducement for a higher type of scholastic work, the pupils having a study period the last periods of both sessions have been dismissed, provided they have attained a certain standard according to their individual ability. As a result of this change there has been a marked improvement in the work and discipline of the school.

The work of the Social Organizations has been continued and successfully carried on during the past year. The program of these organizations will be found in the appendix of this report. The work of the Mandolin Club and the School Orchestra had to be discontinued because there was no one in the teaching staff that could carry on the work.

Respectfully submitted,
D. W. McLEAN,
Head Master.

The Appendix.

Program of the Debating Organization "The Forum" School Year 1917-1918.

Sophomore-Junior Debate

Resolved that Freedom of Speech is justifiable in times of war and peace.

Class 1920 Affirmative	Class 1919 Negative (Winners)
Harold Wood	Mary Duggan
Margaret Ward	Morton Stern
Almond Hutchinson	Myrtle Reid
Carroll Gerrish	Everett Stahl
Louise Barton	Clarence Goss

Judges:

L. Winifred Fowler Gertrude C. Green Philip P. Gott

Senior-Junior Debate

Resolved that after the war we should descriminate with Germany in trade.

Class 1919 Affirmative (Winners)	Class 1918 Negative
Mary Duggan	Robert Laffin
Morton Stern	Marcella Teare
Everett Stahl	Walter Rahmanop
Clarence Goss	Bernard Preo
Myrtle Reid	Harold Freedman

Judges:

Margaret I. Simpson Philip P. Gott, Pauline O'Brion

Winning debating team for the school year 1917-1918, Class of 1919.

Program Twelfth Annual Junior Recital Class of 1919 Friday Evening, March 1, 1918.

Address on Liberty.....Patrick Henry
Clarence E. Goss.

The Governor's Last Levee.....Sara B. Kennedy
Lillian M. Butler

The Perfect Tribute.....Mary R. S. Andrews
Morton S. Stern

Between the Lines.....Wilfred B. Gibson
Everett H. Stahl

Selected Poems.....
Sadye P. Abramson

Wilson's Flag Day Address.....
William J. Buckley

History of the Flag.....Adapted
Harold Campbell

Graduation Exercises Class of 1918, Berlin High School Friday, June 14, 1918, at 2:30 p. m. Albert Theatre

Overture March, Civilization.....Victor L. Schertzinger
Ward's Orchestra

Prayer .....
Rev. Edward W. Moore,

Germany, A Fighting Nation.....
Harold Jacob Freedman

Patriotism .....
Florence Hattie Fancy

Music, Maytime (Selection) ..... Romberg
Ward's Orchestra

New Implements of War.....
Bernard Arthur Preo

Class History, Will and Prophecy.....
Robert James Laffin

Music, Humoreske.....Dvorak
Ward's Orchestra

Presentation of Diplomas.....
Charles B. Barton,
Chairman of the Board of Education.

Music, Valse Adieu.....Rudolph Friml
Ward's Orchestra

School Song .....
Class and Orchestra

Class Colors.....Green and White
Class Motto.....We Can: We Will

Class Honors:

Highest General Scholarship.....Marion Elizabeth Woodward
First Honor in Latin Course.....Ava Elva Buckley
First Honor in Commercial Course.....Grace Cecilia Johnston
First Honor in Mechanic Arts Course.....John Alwyn Hayward
First Honor in Domestic Arts.....Doris Chamberlain

CLASS OF 1918.

Latin Curriculum

Anderson, Paul Howard
Buckley, Ava Elva
Cameron, Rose Pearl
Carver, Harold Robert
Edberg, Erene Ida
Erickson, Bernice Pauline
Freedman, Harold Jacob
Gray, Ruby Mae
Haddad, Ardell
Hinchey, Eleanore Loretta
Laffin, Robert James
Nay, Harford Avery
Rahmanop, Walter Boudinot
Sands, Gertrude Mary
St. John, Frances Elizabeth
Sweeney, Lucy Elizabeth
Teare, Marcella Elezabeth
Tucker, Roma Elizabeth
Whitcomb, Leota Marguerite
Woodward, Marion Elizabeth

Commercial Curriculum

Belanger, Leon Joseph
Berwick, Colonel Ambrose
Berwick, Lucy Ellen
Bradbury, Olive Pearl
Donaldson, Bernadette Agnes
Ells, Gertrude Anastacia
Fancy, Hattie Florence
Gilbert, Doris Sarah
Gonya, Mary Alice
Haney, Mildred Mary
Hayes, Beatrice Anne
Henderson, Grayce Veronica
Johnston, Grace Cecelia
Landers, Maurice William
Larochelle, Selma
MacIntyre, Gertrude Helena
Manzer, Mattie Mae
McCann, Grace Mary
Morrison, Mary Toohey
Preo, Bernard Arthur
Sawyer, William Elliott
Sloane, Mildred Victoria
Steady, Jerimiah
Thomas, Harold Joseph

Hinchey, Edward Frederick
Hindle, Madeline Abby
Houley, James Feeney
Johnson, Pearl Josephine
Tourangeau, Lillian Mary
Turley, Veronica Dorothy
Wagner, Margaret Rose
Webb, Myrtle Naomi

Mechanic Arts Curriculum

Anderson, Theodore Gustave
Anderson, Walter Theodore
Betz, Eugene
Hayward, John Alwyn
Hill, George Bennett
Preo, Richard L. Breard
Prowell, George J.

Domestic Arts Curriculum

Anderson, Borghild Alvilda
Chamberlain, Doris
Elliott, Luna Georgia

Officers of the Class

President.....Robert James Laffin
Vice President.....Mary Alice Gonya
Secretary.....Bernard Arthur Preo
Treasurer.....Margaret Rose Wagner

ROLL OF HONOR

Attendance

HIGH SCHOOL

Pupils neither absent nor tardy for the school year 1917-1918.

Grade VIII

Ada M. Donaldson
Margaret M. Fraser
Ruth Hansen
Beatrice E. Hazzard
Leo J. Kelley
Blanche E. Lemieux
Two Successive Years
Mary E. McShane
Mildred E. Perkins
Two Successive Years
Dorothy L. Rumney
Rita E. Sloane
Mary F. Stafford
Two Successive Years
Walter D. St. John
Charlena A. Taylor
Darrell Toohey
Two Successive Years
Dorothy Thomas
Harry M. Wilson
Philip J. Woodward

Grade X

Doris E. Coolidge
Two Successive Years
Winifred M. Devlin
Clarence D. Duggan
John R. Justard
Leon J. Lemieux
Thomas A. Pickford
Two Successive Years

Allen G. Fournier
Leota D. Palmer

Six Successive Years
Norma L. Johnson

Two Successive Years
Odila M. Thibodeau

Grade XI

William J. Buckley
Beatrice R. Ells
Wardwell Gifford
William T. Halvorsen
Bjarne G. Johnson
Harland C. Jordan
Lillian A. Monahan
George V. Murdock
Florence A. Sheridan
Helen H. Stahl

Four Successive Years
Eleanor G. Wilson, 2 successive years.

Grade XII

Elva Buckley
Margaret R. Wagner

Three Successive Years
Bernice P. Eriksen
Marion W. Woodward

MARSTON SCHOOL

Grade II

Alma Davis
Mary McKee
Ethel McDougal
Frances Peabody

Two Successive Years
Geraldine Plummer

Grade III

Mabel Haddad
Mary Haddad
Sara McKinney
Wendell Poley
Angeline Rozek
Jeannette Rumney

Grade IV

Edward Ames
Ruth Gill
Charlie Ordway
Stanton Osgood
Ray Plummer
Elizabeth Stahl

Four Successive Years
Two Successive Years

Grade VII

Ryan Anderson
Henry Bartlett
Helena Bouchard
Lillian Cole
Edward Devost
Margaret Eriksen
Dorothy Flynn
William Hansen

Two Successive Years
Mark Hickey
Douglas Hunt
Beulah Mader
Katharine Moore
Dorothy Mountain
Jack McKee

Five Successive Years
Ida McKee
George Oliver
Eddie Pelchat
Floris Potter
Arlington Raynor
Herbert Roy

Bernice Ingalls
Leda Labonte
Florence Lemieux
Raymond Turley
Alberta Wight
Helen Wood

BURGESS SCHOOL

Grade V (1)

Wilma Eastman
Bernard Seguin

Evelyn Willey, 3 successive years

Grade V (3)

Andrew Anctil, 2 Successive years.

Grade VI (5)

Myrtle Bisbee
Julia Doyle
Eleanor Gerrish
Three Successive Years
Eddie Jock
Bella Morisette
Ora Ordway
Four Successive Years
Sigrid Riis
Florence Stahl

Grade VI (7)

Hyordes Anderson
Bernice Oleson

BROWN SCHOOL

Grade I

George Antonson
Trywe Christiansen

Grade II

Melvine Bergquist

Grade III

Alice Anderson
Vernon Spinney

Grade IV

Dagma Anderson
Axel Anderson
Louis Deloges
Charlotte Johnson
Lilly Jensen
Kenneth Larson
Helen Wilson

COLE SCHOOL

Grade III

William Page
Robert Sturgeon

Grade IV

Medora Cadorette
Vera Fournier
Two Successive Years

BARTLETT SCHOOL

GRADE I

Howard Feindel
Malcolm McLeod

Grade II

Kenneth Caie
Oscar Hedgar
James Sunbury
Two Successive Years
George Tardiff

Grade III

Dorothea McLeod

Grade IV

Marie Croteau
Joseph Museroll
Irwin Potter
Marguerite Stanley
Two Successive Years
Josephine Sunbury, 4 successive years

Grade V

Sherman Evans
Ernest Garneau
David Gibb
Alton Joudrey
Velma Lee
John Madan
Four Successive Years

Grade VI

George Gibb
Two Successive Years
Linnis Joudray
Howard Lee
Norman Miles
Fraser Reid
Alden Ryder
Arthur Tardiff

ROLL OF HONOR

(Scholarship)

Grade VII

Constance Brungot
Alfred Clarke
Edna Cole
Eleanor Gerrish
Delma Lavalley
Clarence Locke
George Martin
Ora Ordway

Grade VIII

Willie Cantin
Marion Cooper
Paul Hannah
Eliza Howe
Douglas Hunt
Bernice Ingalls
Katharine Moore
Bella Ouellette
Emanuel Stein
Helen Wheeler
Helen Wood

GRADE IX

Ralph Campbell
Katherine Hancock
Florence Hancock
Beatrice Hazzard
Darrell Toohey

Grade X

Mary Landrigan
Naomi Ladd

Grade XI

Ada Anderson
Louise Barton
Priscilla Carpenter
Reginald Henderson
Marion Ordway
Leota Palmer

Grade XII

Beatrice Ells
William Buckley
Helen Stahl
William Wardwell

POST GRADUATE

Marion Woodward

City Enumeration in September 1918

Total number of children in the city between 5 and 16 years of age.

Boys	1853
Girls	1934
Total	3787
Total in September 1917	3631
Increase	156
Percent of Increase	4.2%

Total number children registered September 30, 1918.

In Public Schools	1359
In Parochial Schools	1910
Total	3269

Year	Enumeration	Unable to Read & Write Eng Language	Born		
			In N. H.	Elsewhere U.S.	For'n Countries
1913	3427	164	117	10	37
1914	3249	110	69	12	29
1915	3337	99	64	11	24
1916	3518	96	57	7	32
1917	3631	126	93	3	26
1918	3787	82	42	3	37

Outline of Study for the Berlin Public Schools.

ELEMENTARY SCHOOL						HIGH SCHOOL	
						JUNIOR	SENIOR
I	II	III	IV	V	VI	VII VIII	IX X XI XII
Reading and Literature.							ACADEMIC DEPARTMENT Preparing for **College, Normal and Technical School.** Literature, Rhetoric, Composition, French, Latin. Mathematics, Physics, Chemistry. History, Economics.
Biography and History.							
Writing and Composition				Grammar.			
Arithmetic.					Geometry and Algebra		
		Spelling					COMMERCIAL DEPARTMENT Preparing for **Normal School, Office and Business.** Literature, Rhetoric, Composition, French. Mathematics, Physics. Shorthand, Typewriting, Office practice History, Economics.
			Geography.			Science.	
				Domestic Arts.			
				Manual Training.			
					French.		
						Latin.	
						Typewriting.	
Music, Folk Dancing, Plays and Games							MECHANIC ARTS DEPARTMENT Preparing for **Mechanic Arts, School, Industries, and Trades.** Literature, Rhetoric, Composition, Mathematics, Physics, Chemistry. Shopwork. History, Economics.

Financial Report

Submitted to the State Tax Commission September 24, 1918, covering the period of 1 year and 7 months from February 1, 1917 to August 31, 1918.

School Property Inventory

SCHOOL	ERECTED	LAND AND BUILDINGS	EQUIPMENT
High	1905	$ 65,000.00	$ 5,000.00
Marston	1906	36,000.00	2,500.00
Brown	1913	26,000.00	750.00
Bartlett	1916	30,000.00	1,500.00
Burgess	1917	40,000.00	3,000.00
Cole		10,500.00	250.00
		$ 207,500.00	$ 13,000.00

Balance Sheet

School Property

Assets:

Land and Buildings	$ 207,500.00
Equipment	13,000.00
	$ 220,500.00

Liabilities:

Outstanding Indebtedness

4 per cent bond issue of December 1, 1905	$ 30,000.00
4 1-2 per cent. bond issue of June 1, 1913	13,500.00
4 per cent. bond issue of July 1, 1916	36,000.00
Surplus August 31, 1918	141,000.00
	$ 220,500.00

Revenue, Expense and Outlay

Ordinary Revenue		Ordinary Current Expenses	
		Control.	
From State	$ 7,713.77	School Board	$ 266.66
City Tax	81,706.74	Superintendent	3,912.50
Dog Licenses	492.00	Truant Officer	1,248.00
Tuition	265.25	Enumeration	146.09
Miscellaneous	41.73	Office Expenses	1,375.21
	$ 90,219.49		

Instruction	
Teachers	$55,070.56
Text Books	1,725.32
Reference Books	74.56
Supplies	4,347.28
Flags	53.20
Graduations	307.10
Operation	
Janitors	$ 5,681.80
Fuel	7,680.95
Water	719.65
Light and Power	654.16
Janitor's Supplies	370.85
Maintenance	
Repairs	$ 1,305.58
Grounds	27.47
Furniture	220.20
Insurance	1,127.41
Auxiliaries	
Transportation	$ 1,993.40
Medical Inspection	316.85
Library	79.57
Continuation School	1,515.12
	$90,219.49

Extraordinary Revenue	
Tax for New Burgess School	$ 24,971.93
Insurance on Fire Loss	15,800.00
For bonds and Interest	14,156.50
	$ 145,147.92

Extraordinary Outlay	
New Burgess School	$37,104.06
New Equipment	3,667.87
Reduction of Bonds	8,300.00
Interest on Bonds	5,856.50
	$ 145,147.92

SUMMARY

FOR THE SCHOOL YEAR FROM SEPT. 1917 TO JUNE 1918.

Total Enrollment

	High School	Grades	Total
Boys	181	571	752
Girls	212	525	737
Total	393	1096	1489

	1916-1917	1917-1918
Average Membership	1270	1364
Percent of attendance	94	94
Cases of tardiness	800	866
Cases of tardiness per pupil	.63	.63
Pupils not absent nor tardy	117	143
Length of school year in weeks	38	38
Visits by Citizens	934	932
Visits by School Board	157	121
Visits by Superintendent	482	471
Average salary grade teachers	$ 532.19	$ 622.22
Average salary high school teachers (men)	1,212.50	1,349.09
Average salary high school teachers (women)	752.50	770.88
Cost per pupil grades	26.81	31.76
Cost per pupil high school	63.19	75.80
Cost per pupil school system	37.28	42.84
Total cost of elementary schools	24,367.20	32,434.47
Total cost of high school	23,000.00	26,000.00

Teaching Staff 1918-1919

NAME	POSITION	PREPARATION	APPT.	RESIDENCE
HIGH SCHOOL				
D W. McLean, Head Master..	Mathematics	University of Maine	1913	117 Willard Street
Ned H. Roberts.....	Commercial	Bryant and Stratton	1918	187 Hemlock Street
Thomas O. Parker.....	History	Dartmouth	1918	140 Oak Street
Carl R. Purinton.....	Latin	Bates	1917	537 Second Avenue
Richard Towers	Iron Work	Wentworth Institute	1915	877 Western Ave.
Clyde H. Oltman.....	Wood Work	Stout Institute	1918	Burgess Place
Donald B. Stevens.....	Science	Bates	1919	205 High Street
Lawrence O. Thompson.....	Mathematics	Bates	1919	205 High Street
Elizabeth Brannen.....	Stenography	Bay Path Institute	1916	54 High Street
Mary I. Collins.....	French	Boston University	1917	55 Mt. Forist Street
Mona C. Garcelon.....	English	Bates	1918	59 Washington Street
Isabelle S. Snodgrass.....	History	Colby College	1918	293 Church Street
Ruth E. Dresser.....	English	Bates	1918	302 Church Street
Ruth B. Chalmers.....	French	University of Maine	1918	161 Washington St.
Norma R. Tibbetts.....	English	Wheaton College	1917	9 Green Street
MARSTON SCHOOL				
Marion W. Wheeler.....	Grade I	Plymouth	1918	256 Main Street
Margaret I. Simpson, Prin....	Grade II	Plymouth	1908	158 Willard Street
Marguerita Noonan.....	Grade III	Plymouth	1905	Gorham, N. H.
Katherine E. Holland.....	Grade IV	Plymouth	1910	110 Washington Street
Hattie B. Page.....	Grade VII (1)	Plymouth	1910	110 Washington Street
Bertha M. Cross.....	Grade VII (2)	Plymouth	1913	160 Oak Street
Ruby M. Smith.....	Grade VII (3)	Plymouth	1918	167 High Street
Lena M. DeBanville.....	Grade VII (4)	Keene	1917	158 Willard Street
BROWN SCHOOL				
Hilda M. Brooks, principal...	Grade I	Plymouth	1910	Gorham, N. H.
Myra E. Osgood.....	Grade II	Plymouth	1910	Gorham, N. H.
Lena I. Conley.....	Grade III	Plymouth	1910	1131 Main Street
Vira E. Hodgdon.....	Grade IV	Plymouth	1916	88 High Street

Teaching Staff 1918-1919. (Continued)

NAME	POSITION	PREPARATION	APPT.	RESIDENCE
BURGESS SCHOOL				
Albertine H. Gonya	Grade V (1)	Plymouth	1913	189 Washington Street
Genevieve Laughrey	Grade V (2)	Keene	1917	120 Willard Street
Emma Shupe	Grade V (3)	Plymouth	1917	451 School Street
Beatrice Hodgdon	Grade V (4)	Plymouth	1918	88 High Street
Amy L. Nash, principal	Grade VI (5)	Gorham	1914	88 Church Street
Alice Sheridan	Grade VI (6)	Plymouth	1914	60 Mason Street
Miriam F. Nichols	Grade VI (7)	Keene	1917	122 Hillside Avenue
BARTLETT SCHOOL				
Shirley Teare	Grade I	Plymouth	1918	723 Third Avenue
Gladys E. Hazzard	Grade II	Gorham	1916	1299 Main Street
Marguerite McGivney	Grade III	Plymouth	1916	118 Jolbert Street
Anna I. Flynn	Grade IV	Keene	1918	55 Mt. Forist St.
Lilla M. Finley	Grade V	Keene	1917	55 Mt. Forist St.
Marjorie W. Parker, principal	Grade VI	Keene	1917	1131 Main Street
COLE SCHOOL				
Emma C. Paulsen	Grade I	Plymouth	1917	1357 Main Street
Adelia W. Barron	Grade II	Castine	1918	161 Hillside Avenue
Gertrude C. Green	Grade IV	Gorham	1918	196 Emery Street
SPECIAL TEACHERS				
Mabel Hanson	Domestic Arts	Simmons College	1918	167 High Street
Lila L. Murray	Music	New York University	1917	1131 Main Street

JANITORS:

Charles S. Ordway, Head Janitor, High School, 308 Willard Street.

Zenas Peabody, Marston and Burgess Schools, 154 Emery Street.

Peter Anderson, Brown and Burgess Schools.

Gedeon Vachon, Bartlett and Cole Schools, 99 Pine Street.

ANNUAL REPORT

OF THE

BOARD OF HEALTH

OF THE

CITY OF BERLIN, N. H.

FOR THE YEAR ENDING

JANUARY 31, 1919

OFFICE CITY BUILDING

Health Department Organization.

Board of Health

H. H. MARKS, M. D., Chairman.
Term expires April 1, 1919. 114 Prospect Street Tel. 249-2.
RODERICK BLACKBURN, Secretary.
Term expires April 1, 1921. 569 Champlain Street.
EDWARD SHUPE
Term expires April 1, 1920. 451 School Street. Tel. 256-2.

Office and Laboratory of Department in the City Hall. Tel.. 272-3.
Board of Health Office, City Hall. Open from 9:00 a. m to 12:00 m. 1:30 to 5:00 p. m. daily except Saturday. Saturday 9:00 to 12:00 m.

Sanitary Department.

REPORT OF THE BOARD OF HEALTH

Berlin, N. H., Jan. 31, 1919.

To His Honor the Mayor and the City Council of the City of Berlin:

Gentlemen:—

Because of the fact that this department has been without the services of a full time salaried health officer during the past year, there seems to be a feeling that the City has degressed somewhat in the efficiency of its health work. This is as you know not the case. Every possible effort has been made to secure a man to carry on the work that was so well organized in 1910. During the past two years the government has used every available man who was in any way fitted for public health service. Now that the war is practically over it is probable that we shall be able to secure a man not later than July 1st.

The health department can be run under the present system in normal time at a saving of over $3000. to the City. But it does not seem advisable to this board to practice economy at the expense of the welfare of the community.

We wish at this time to express our appreciation to the Public Health Committee of the City Council. They have been of great assistance to us this year, have given us loyal support and have been always ready to cooperate with us in every endeavor to improve the sanitary conditions of the City.

We recommend for the coming year the same appropriation as made in 1918.

Respectfully submitted.
Berlin Board of Health,

Dr. Homer H. Marks, Chairman,
Roderick Blackburn, Secretary,
Edward Shupe.

The following is a classified list of the receipts and expenditures made by this department during the year ending January 31, 1919.

Receipts

Appropriations

Sanitary	$ 3,000.00
Contagious Diseases	$ 3,000.00

Other Receipts

Milk Licenses	60.00
Sale of Fumigators	4.35
Sale of Vaccine	3.00
Total	6,067.35

Expenditures

General Administration:

Salaries:

Board of Health	$ 150.00
Assistance	294.80
Assistant	511.65
Monthly Reports	7.50
Publishing Annual Reports	13.75
Diagnostic Material	14.30
Miscellaneous	54.44
Telephone and Telegraph	52.40
Laboratory Apparatus and Supplies	62.03
Transportation	44.75
Other Printing	49.04
Light and Power	22.16
Books and Periodicals	1.00
Office Furniture and Supplies	28.97
Total from Sanitary Appropriation	$ 1,306.79

Prevention of Communicable Diseases

Pest House Up-keep	$ 2.070.11
Contagious Diseases	1,727.24
Assistance	140.40
Physician's Fees	744.50
Vaccine	200.52
Telephone and Telegraph	1.01

Miscellaneous	41.17
Diagnostic Material	.66
Fumigators	227.30
Total from Contagious Disease Appropriations	$ 5,152.91
Total Amount Expended	$ 6,459.70
Total Appropriations	6,000.00
Overdraft	$ 459.70

Contagious Diseases

The course of the Contagious Disease curve has been steadily going down since the year 1912. This year however there has been an abrupt and decided rise to an unprecedented height due to the severe epidemic of smallpox which spread all over the United States during last fall and spring.

On account of our geographic location, situated between Canada, Vermont and North Western Maine where vaccination is not compulsory and because of the fact that Berlin is the Mecca of a great many woodsmen, it is only natural that in a time of general epidemic of smallpox that we should have an unusual large number of cases here. Out of all the cases handled there was not a death and not a single case developed in a person who had been successfully vaccinated.

Spanish Influenza

Perhaps no city in this section of the country was harder hit than Berlin by that awful plague Spanish Influenza. It found us short of doctors and came upon us so suddenly that at first we were overwhelmed and entirely unable to handle the situation properly. As usually here in Berlin when an emergency arises some of the leading citizens immediately came together and formed an organization which took entire charge of the situation.

A Citizen's Committee was formed representing the Eexecutive Committee of the Red Cross, the City Council, the Board of Health, the Home Service Section of the Red Cross, the Chamber of Commerce, the physicians, the district nursing staff, the Metropolitan Life, Insurance Company, the Mills, the Press, the County Commissioners and the Clergy. This central agency created a Bureau of Finance, a system of Medical Service and Reports, of Nursing Survey, and Service, secured additional hospital accomodations, an adequate Ambulance Service, an Automobile Transportation Ser-

vice, an organized Diet Centre, from which grew other centres and activities, and a large volunteer Nursing Force.

The Board of Health at once closed all schools, churches, theatres, billiard rooms, bowling alleys, saloons, ice cream parlors and soda fountains.

The resident physicians were assisted by nine out of town and government doctors.

There were 3449 Influenza cases reported with 163 deaths.

St. Louis Hospital gave over its resident wing, adding 25 beds to an already full house, and with 16 Sisters and 8 Trained Nurses, cared for 162 Influenza and 59 Pneumonia cases.

The Elk's Club was equipped and given over as a Convalescent Home, and manned by out of town Trained Nurses, cared for 5 Convalescents, 22 Influenza and 7 Pneumonia cases.

St. Regis Academy Sisters, 32 in number, gave entire time in the home, nursing and doing all manner of service for 67 families.

The Sisters of Mercy of St. Patrick's School gave entire time in homes of illness and in addition, one Trained Nurse gave whole time taking calls with the Red Cross and District Nurses, 60 families cared for.

Trained Nurses in the homes were nearly impossible to secure.

Seven were thus employed. Three married Trained Nurses gave half time with District Nurses wherever needed. One Male Trained Nurse was available for Night Duty. Fourteen Practical Nurses, resident and out of town did good service. The District Nurses, four resident and nine out of town cared for over six-hundred cases and made 2465 visits.

The Metropolitan Insurance Company sent from their New York office one Executive Nurse, who shared responsibility in all Nursing activities conducted from District Nurses Office.

Volunteer women, 42 in number went into their neighbors' homes and gave inestimable service nursing, housekeeping, cooking, etc. Those who could not do this made and gave all kinds of nourishment—over 100 quarts one day—as well as bread, stew, pies and other solid foods for those unable to provide for themselves. Other women opened their homes to out of town Nurses giving board and room.

An efficient Automobile Transportation Service was maintained for about three weeks for District Nurses, Priests, Sisters, Organizers, Grave Diggers and for Diet Deliveries. The Citizens responding to the number of 49 autos, in one day.

The Home Service Section of the Red Cross worked night and day throughout the Epidemic in every branch of the service, especially conducting the Convalescent Home and Ambulance Service, 54 cases having been transferred from the homes to Hospital.

This same Committee was again recently called together and is now ready at a moment's notice to begin its activities should the occasion demand.

The Board of Health wishes at this time to express its great appreciation of splendid work done by the above mentioned committee and to the doctors and nurses from out of town who responded to our urgent call for help. It is with deepest regret that we record the death of Doctor Grace LaBarr of Philadelphia, who was sent by the United States Government to help our local doctors. She died from the result of Spanish Influenza contracted while here in Berlin. Those of us who associated with her, will always cherish her memory.

At the present time there are but a few scattered cases of true Spanish Influenza. It is not epidemic now. We expect to see occasionally cases for the next three and four years.

Spanish Influenza is primarily a disease of the respiratory tract. It will surely "light up" a tuberculosis infection that may be lying dormant and besides will leave many debilitated persons who are in consequence more susceptible to this disease.

Persons who recover slowly from the Influenza should consult their physician to determine the reason for delay in recovery and make sure that it bears no relation to tuberculosis.

It is to be hoped that next year under more normal conditions the Contagious Disease curve will again seek the low level of the past six years.

Notifiable Diseases

The State Board of Health at a meeting held on July 23, 1918, voted that the list of notifiable diseases should be as follows:

Actinomycosis
Acute infectious conjunctivitis
Anterior poliomyelitis (infantile paralysis)
Anthrax
Asiatic Cholera
Cerebro-spinal meningitis
Chancroid
Chicken pox
Dengue

Diphtheria
Dysentery (amabic)
Dysentery (bacillary)
Favus
German Measles
Glanders
Gonococcus infections
Hookworm disease
Infectious diseases of the eye
    Opthalmia neodatorum
    Trachoma
Leprosy
Malaria
Measles
Mumps
Pellagra
Pneumonia, acute, lobar
Rabies (dog bite)
Rocky Mountain Spotted Fever
Scarlet Fever
Septic sore throat
Smallpox
Syphilis
Tetanus
Trichinosis
Tuberculosis, all forms
Typhoid Fever and Paratyphoid Fever
Typhus Fever
Yellow Fever
Continued fever lasting seven days

Please notice that Syphilis, Gonorrhoea, and Chancroid are included in the above list as diseases dangerous to the public health, and are reportable beginning July 23, 1918.

Table I.

Months	Diphtheria and Membraneous Croup		Measles		Typhoid Fever		Tuberculosis: Pulmonary		Tuberculosis: Meningeal		Tuberculosis: Other Forms		Small Pox	
	Cases	Deaths	Cases	Deaths	Cases	Deaths	Cases	Deaths	Cases	Deaths	Cases	Deaths	Cases	Deaths
January	..	..	1	..	..	..	..	..	..	..	..	..	2	..
February	..	..	..	..	..	..	..	..	..	..	..	1	17	..
March	..	..	..	..	..	..	..	1	..	..	..	1	5	..
April	..	..	8	..	..	..	..	1	..	..	..	1	13	..
May	1	...	10	..	..	1	..	..	..	..	..	..	1	..
June	...	..	19	..	..	..	..	..	..	..	..	2	..	..
July	1	..	..	..	..	..	..	..	..	..	..	1	..	..
August	..	..	..	..	..	..	..	..	..	..	..	2	..	..
September	..	..	..	..	..	..	..	..	..	..	..	..	2	...
October	..	..	..	..	...	..	..	..	..	..	..	1	1	..
November	..	..	..	..	..	..	..	..	..	..	..	1	..	..
December	..	..	..	...	..	..	..	..	..	..	..	..	1	..
Totals	2	..	38	..	..	..	1	..	2	..	..	..	10	42	..

Table II.

Years	Cerebro Spinal Meningitis		Diphtheria		Infantile Paralysis (Poleomyelitis)		Measles		Scarlet Fever		Small Pox		Tuberculosis: Pulmonary		Tuberculosis: Meningeal		Tuberculosis: Other Forms		Typhoid Fever		Total	
	Cases	Deaths	Cases	Deaths	Cases	Deaths	Cases	Deaths	Cases	Deaths	Cases	Deaths	Cases	Deaths	Cases	Deaths	Cases	Deaths	Cases	Deaths	Cases	Deaths
1913	2	2	42	4	..	..	..	..	3	..	2	..	5	4	..	..	..	..	9	1	63	11
1914	1	1	28	5	..	..	..	..	6	..	..	..	7	5	..	..	..	..	..	..	42	11
1915	5	5	6	1	1	..	3	..	3	..	..	..	8	8	4	4	..	..	..	..	30	18
1916	..	..	15	4	..	..	87	..	3	..	..	..	4	1	..	..	..	..	..	..	0	8
1917	..	4	9	1	..	..	10	..	1	..	1	..	..	6	..	2	..	2	..	..	21	15
1918	1	4	2	..	..	..	38	..	..	..	42	..	..	2	..	..	..	10	..	..	83	17

The Pest House

The present Pest House is a two story building situated on the Jericho Road, a part of the Moore property so called, purchased by the City in 1914.

Because of the fact that the old Pest House with all its contents was totally destroyed by fire, it was necessary last fall at the time of the smallpox epidemic to repair and equip the new Pest House from top to bottom. It is now in good condition and can be made ready for occupancy at a moment's notice.

There is however no running water in the house. It is now necessary to get water from a well on the premises to carry it upstairs for use in the flush closet. It is absolutely necessary for the house to be connected with the City water at the earliest possible moment.

Public and Municipal Milk Station

There seems to be an urgent and definite need of some sort of a milk station under the control of the Board of Health, where absolutely reliable milk from inspected cows and handled in the most sanitary manner of a uniform test could be obtained. Such milk would of course primarily be attended for babies but not necessarily confined to their use alone.

We believe it is possible to start a station in this line at a very small initial cost and feel that it could be made self supporting. We recommend that the Public Health Committee investigate this matter as soon as convenient.

Clean up and Paint up Week

The Clean Up and Paint Up Campaign this year was a success. We were favored by warm seasonable weather and a new method of precedure was adopted. The campaign started with a Public meeting, an out of town speaker was obtained and very striking photographs of particular unsanitary parts of the City were shown on the screen.

The city was divided into districts and a committee of representive citizens was selected in each district to make inspection, call upon tenants and property owners and secure their cooperation in cleaning up their particular part of the City. The Public Works Department put out extra teams and for the first time removed ashes. More than twice as much rubbish was collected than in any previous year.

There was a decidedly noticable betterment in the general appearance of the city. . It is planned to continue the same arrangment this year and better results are expected. There still remain a few unsanitary places that could and should be cleaned up.

This department was very lenient last year and adopted a policy of friendly cooperation with those who were responsible for those unsanitary and unsightly spots. This year no doubt a firmer stand will be taken and legal methods resorted to if necessary.

Complaints of Public Nuisances

This year there have been 52 complaints received at the Board of Health Office which have been investigated and upon which action has been taken. They are classified as follows:

Broken sewer drain	8
Unsanitary Privy	7
Improper disposal of rubbish	21
Unsanitary Cellars	4
Unsanitary Drinking Water	2
Dirty Premises	4
Plumbing	1
Pigs not kept in sanitary condition	1
Dead Animals	3
Cases of measles not reported	1
Total	52

These complaints were distributed during the year as follows:

January	2
February	2
March	5
April	4
May	3
June	4
July	19
August	10
September	3
Total	52

School Boards of Health

School Boards of Health have done very satisfactory work during the past year. Children in the lower grades being especially

enthusiastic in the work. The success of such an organization is largely dependent upon the interest taken by the principal of the school.

The work now being done by the Health Officers is as uniformly good that instead of offering the prize for the best work done, it is intended to give a small prize to each Health Officer.

Medical Inspection

Medical inspection of school children this year has been confined to the new pupils and those cases that seemed to the inspectors and teachers to need special attention.

Under our present system we have gone as far as we can. To round out this work and make it really efficient it is necessary to employ a school nurse who can devote a good share of her time to the follow up work in the homes. We believe that some arrangements could be made with the District Nurse's Association to handle this work and feel that the City should make an appropriation of at least $500 for this purpose.

Vaccination.

This year 488 children were vaccinated at the expense of the City. Of this number 32 were re-vaccinated.

From August 11th to August 29th, the Board of Health Physician will be in the laboratory of the Board of Health three afternoons a week.

A charge of 50 cents will be made for all vaccinations made other than at the time prescribed by the Board of Health.

Milk Inspection

Samples Milk and Cream for Chemical Analysis	175
Number found below grade	10

Milk Licenses

Number Producer's Licenses granted	48
Number Dealer's Licenses granted	30
Total	78

Water Analysis

The water supplies of the City have been tested regularly at this laboratory during the year. The total number of tests made was 132.

These tests have shown that our supplies are satisfactory for drinking purposes.

TWENTY SIXTH ANNUAL REPORT

OF THE TRUSTEES OF THE

PUBLIC LIBRARY

OF THE

CITY OF BERLIN, N. H.

FOR THE YEAR ENDING

JANUARY 31, 1919

LOTTIE C. KAILEY, Librarian
MIRIAM SULLIVAN, Assistant Librarian.

Report of Library Trustees.

Berlin, N. H., February 1, 1919.

To His Honor, the Mayor, and City Council of the City of Berlin:
Gentlemen:—

The Board of Trustees of the Berlin Free Public Library take pleasure in submitting their twenty-sixth annual report, together with the Treasurer's statement and the report of the Librarian.

During the past year the Library, like all other institutions, has greatly suffered by the war and much that we hoped for has not been accomplished. The circulation has been somewhat reduced on account of so many young people being called away and those who remained were so intensely interested in war work that as a consequence they had much less time for reading.

In April we lost our Librarian Miss Hutchinson, who was called by the government and is still engaged in library work connected with the U. S. government. Miss Kailey our faithful assistant was elected to fill the vacancy. During the summer she took a library course at Simmons College and with her previous experience is filling the position most acceptably. Miss Sullivan, a new comer in the field of library work, is making good in the children's department.

A depot station has been inaugurated at the Brown School under the direction of the teachers of that building. This is for both children and adults, and will fill a much needed accomodation for those living in the Berlin Mills section. The usual amount of money has been expended for new books and periodicals while few repairs have been made that were not absolutely necessary. Owing to the mild winter the heating of the children's department has been fairly satisfactory, but sooner or later changes must be made in the system, if the proper amount of heat is to be supplied in real cold weather. A temporary vestibule at the front entrance for winter use will be well worth the outlay in the saving of fuel. Sometime in the near future a telephone should be installed. The greatest need of the Library and one that will ever exist is that of new books. Under normal conditions the number of books can

be somewhat increased over that of last year. An order given in December for books amounting to $150 has not yet been filled owing to the general delay in all lines of industry and will therefore not appear in the Treasurer's statement for books and periodicals. An amount slightly larger than usual this year is in the hands of the Treasurer which is made necessary in order to take care of insurance renewals which have to be made in a few months.

Owing to the big financial claims on the City the past year and on individuals as well, the Trustees feel that they should consistently ask for an appropriation no larger than during the past year.

Respectfully submitted.

Ernest F. Osgood,
Caroline Gordon Brown,
C. R. Davis.

Treasurer's Statement.

Receipts

Balance on hand January 31, 1918	$ 871.59
March 25, received fines from librarian	31.00
April 6, received fines from librarian	17.34
April 6, received interest on deposit	1.73
May 6, received interest on deposit	1.23
May 6, received on account of appropriation	500.00
July 10, received on account of appropriation	500.00
August 21, received on account of fines	64.60
September 15, received fines from librarian	40.56
October 10, received on account of appropriation	500.00
November 29, received fines from librarian	36.00
December 10, received on account of appropriation	500.00
January 4, received fines from librarian	24.96
January 12, received on account of appropriation	700.00
	$3,789.01

Disbursements

Salaries	$ 1,188.14	
Books and periodicals	646.51	
Heat, light, water, repairs	701.08	
Miscellaneous	148.18	
Total Disbursements	$ 2,683.91	
January 31, 1919, Balance on hand	1,105.10	
		$ 3,789.01

Respectfully submitted.

C. R. Davis, Treasurer.

Librarian's Report.

December 31, 1918.

To the Board of Trustees of the Free Public Library:

The 26th annual report of the library for the year ending December 31, 1918, is herewith submitted.

The circulation, which has always in past years shown an increase, this year closes with a loss. While the loss is a little over four hundred in number, it is not surprising, for many of our constant readers have been called to serve their country, and the women devoting their time to the Red Cross. Also during the month of October, the library was closed for two weeks on account of the Influenza epidemic. This also helped to decrease our circulation. The total amount of books taken out in circulation was 30,012; out of this number 10,666 were taken from the children's room.

The Reference room is still the busiest part of the library, for here you will find not only High School students but Junior High School school students as well. Our new phamphlet file has proven very useful here, for among them material can be found for the many present day problems, the library is called upon to answer. During the year seventy-five phamphlets have been mounted on manilla paper and filed.

The library was called upon to cooperate with the government in many ways, but chiefly in food conservation. On a table in front of the circulating desk was placed all the latest books and pamphlets on "How to save." Through the kindness of Mrs. Fowler the High School Commercial students typewrote "substitute receipes" and these also were placed on the table for distribution.

The Children's room, now under the direction of Miss Sullivan, still continues to do good work. Again this year, through lack of

books, the children's librarian has been handicapped in many ways. A story hour has been held every Saturday afternoon since December 1st. The attendance at these story hours has been very good.

Respectfully submitted.
Lottie C. Kailey,
Librarian.

SUMMARY FOR THE YEAR 1918.

Number of volumes December 31, 1917	10,127
Increase by purchase	404
Increase by gift	13
Total number of volumes circulated	30,012
Number of volumes delivered from Adult desk	19,346
Number of volumes delivered from Juvenile desk	10,666
Number of days open to the public	292
Numbers hours per week open to public	36
Number of new borrowers	452
Number of out of town borrowers	9
Number of periodicals in reading room	74
Number of periodicals as gifts	11

Financial Statement

Balance from 1917	7.00
Fines	198.76
Reserves	12.38
Books lost and paid for	8.28
Total	$ 226.42
Paid to Trustees	217.42
Cash on Hand December 31, 1918	9.00

Expenditures

Cleaning	$ 55.50
Sundries	20.64
Express and Freight	4.52
Total	$ 80.66
Received from Trustees on account	$ 80.66

Report of City Clerk.

Berlin, N. H., January 31, 1919.

To His Honor the Mayor and City Council of the City of Berlin:

I hereby submit my report as City Clerk for the year ending January 31st, 1919, which is as follows:

Tax Sales	$ 801.11
Interest on Tax Sales	80.61
Peddlers License	18.00
Employment office license	50.00
Show Licenses	200.00
Truck License	19.00
Hack Licenses	26.00
Pool Room Licenses	306.66
Rag and Rubber Licenses	2.00
Bowling Alley Licenses	50.00
Primary fees	55.00
Old City Building	300.00
Cemetery Lots	62.00
Digging Graves	21.00
Dog Licenses	480.00
Assembly Hall	129.00
Total	$ 2,600.38
Paid City Treasurer	$ 2,600.38

Respectfully submitted,

C. M. DAVIDSON,

City Clerk.

Clerical Department.

Total amount of contents to date	$ 877.25

New City Building.

Total amount of contents last year	$ 7,066.04
Outfit for Sealer of Weights and Measures	$ 96.00

Typewriter	90.00
Typewriter Desk	41.32
Typewriter Chair	9.20
Oil Stoves	16.95
	$ 7,319.51

Old City Building Contents

Total amount of contents to date	$ 36.00

Tax Collectors' Report.

Berlin, N. H., February 4, 1919.

To His Honor the Mayor, and City Council of the City of Berlin:

Gentlemen:—I herewith submit my report as Tax Collector as follows:

1918.

Amount committed		$296,050.87
Amount collected		291,258.30
Amount abated on Albert Theatre	$ 604.00	
Polls abated, men in military service	304.00	
Amount abated on other taxes	574.67	
Total amount abated	$ 1,482.67	1,482.67
		$292,740.97
Interest collected	223.36	
Poll taxes from floating population	488.00	
Personal property	42.00	
	$ 753.36	753.36
Amount paid to Treasurer		$293,494.33
Balance due on Real Estate, Feb. 1, 1919		$ 2,412.83
Balance due on Poll taxes, Feb. 1, 1919		250.00
Balance due on Stock in trade, Feb. 1, 1919		647.07
Balance due the City, Feb. 1, 1919 for year 1918		$ 3,309.90

1917.

Balance due Feb. 1, 1918		$ 6,612.39
Amount collected	$ 6,192.94	

Amount abated	43.45	
	$ 6,236.39	6,236.39
Interest collected		197.59
Amount paid to Treasurer		$ 6,433.98
Bal. due the City Feb. 1, 1919 for year 1917		376.00
1916.		
Balance due Feb. 1, 1918		$ 292.00
Amount collected	$ 16.00	
Amount abated	4.00	
Amount paid to Treasurer	$ 20.00	$ 20.00
Bal. due the City Feb. 1, 1919 for year 1916		272.00

Respectfully submitted,

AMEDEE LAPOINTE,

Tax Collector.

City Treasurer's Report.

Berlin, N. H., January 31, 1919.

To His Honor the Mayor and City Council of the City of Berlin:

I have the honor to submit the twenty-second annual report of the Treasurer of the City of Berlin for the fiscal year ending January 31, 1919, as follows:

Receipts:

Cash on hand, January 31, 1918	$ 41,658.65
Bounty on Animals from State of New Hampshire	9.00
Bills Payable	65,000.00
City Hall from renting Assembly Hall	129.00
City Hall from Royal Typewriter Company	.30
City Poor from County of Coos	79.50
Contagious Diseases from H. K. Mulford and Company	24.00
Contagious Diseases from rent Pest House	10.00
Cemetery from lots sold	83.00
Election Expense from Primary Fees	55.00
Election Expense from E. Ayling	3.00
Evening School from Mrs. Geo. Burgess	93.50
Fire Department from Public Works Department	540.07
Fire Department from Town of Gorham	55.00
Forest Fires from State of New Hampshire	36.47
Amedee Lapointe from taxes, 1916	16.00
Amedee Lapointe from Abatement Taxes, 1916	4.00
Amedee Lapointe from taxes, 1917	6,236.39
Amedee Lapointe from taxes, 1918	291,258.30
Amedee Lapointe from Abatement taxes, 1918	1,482.67
Joseph E. Gonya from Abatement taxes, 1912	3,992.13
Joseph E. Gonya from Abatement taxes, 1913	4,103.85
Interest from Berlin National Bank	880.60
Interest from taxes, 1917	197.59
Interest from tax sales	80.61
Interest from taxes, 1918	223.36
Old City Building from Berlin Pure Milk Co.	300.00
Overlay from A. Lapointe taxes not committed	530.00

Police Department from Municipal Court	4,102.93
Police Department from Junk License	24.00
Police Department from Pawnbrokers License	25.00
Public Works Department from Barrett Co.	27.00
Public Works Department from Burgess School	42.50
Public Works Department from O. W. Fernald	53.18
Public Works Department from Boston and Maine R. R.	2.67
Public Works Department from Schools	7.66
Public Works Department from Cemetery	46.50
Public Works Department from Sale of Shoe Factory	3,500.00
Public Works Department from T. H. Samson	100.00
Public Works Department from State of New Hampshire	476.78
Public Works Departments from O. J. Bergeron	75.00
Public Works Department from Gus. Anderson Com.	163.15
Public Works Department from new streets	5,000.00
Public Works Department from Fire Department	167.00
Public Works Department from Contagious Diseases	206.54
Sanitary from Cook, Everett and Pennell	5.62
Schools from Dog Licenses	480.00
Schools from State of New Hampshire	9,439.80
Schools from Town of Milan, tuition	397.50
Schools from Town of Dummer, tuition	165.00
Schools from Town of Oxford, tuition	55.00
Schools from O. A. Dussault	2.95
Tax Sales from City Clerk	801.11
Transfer Account from City Clerk	671.66
Unpaid Pay Roll	13.61
Total	$443,134.15

Disbursements

Bounty on Animals	$ 9.00
Band Concerts	400.00
Bonds	27,000.00
Bills Payable	65,000.00
City Hall	3,392.17
City Poor	2,093.82
Contagious Diseases	5,152.91
County Tax	17,145.73
Cemetery	563.26
Election Expenses	1,715.98

Evening Schools	593.50
Fire Department	18,112.97
Free Beds	900.00
Forest Fires	84.61
G. A. R.	100.00
Hydrants	1,600.00
Lighting Streets	7,605.01
Interest	15,764.58
Miscellaneous	7,364.55
Burgess School	820.46
Old City Building	244.54
New Streets	5,000.00
Overlay	9,626.10
Police	18,832.45
Printing and Stationery	2,130.38
Public Works Department	63,988.76
Public Library	2,700.00
Salaries	6,720.71
Sanitary	1,312.38
Schools	65,517.27
Shoe Factory	431.13
State Tax	17,888.00
St. Louis Hospital	300 00
Tax Sales	1,024.26
N. H. National Guards	200.00
Cash on hand, January 31, 1919	71,799.62
Total	$443,134.15

Respectfully submitted,
HARRY W. NOYES,
Treasurer.

Financial Reports.

Municipal Regulations.

For the Payment of all Bills Against the City.

All bills against the City must be approved by the person authorizing the charges; and unless this is done no action can be taken upon the bill by the Committee on Accounts and Claims, and no order will be given for its payment. When bills are certified as to above, and left with the City Clerk not later than 12 o'clock m., on the Saturday preceding the first Tuesday of each month, they will be audited by the Committee on Accounts and Claims, and if approved by them and allowed by the Council will be ready for payment on the following Thursday at the office of the City Treasurer.

Meetings of the Committee on Accounts and Claims are held on Monday preceding the first Tuesday of each month, and the regular meetings of the City Council are held on the first Tuesday of each month at 8 o'clock p. m.

Appropriations.

Band Concerts	$ 400.00
Bonds	27,000.00
Cemetery	500.00
City Hall	3,000.00
City Poor	3,000.00
Contagious Diseases	3,000.00
County Tax	17,145.73
Election Expenses	1,800 00
Evening Schools	500.00
Fire Department	16,000.00
Free beds in St. Louis Hospital	900.00
Grand Army	100.00
Hydrants	3,500.00
Interest	16,000.00
Lighting Streets	8,000.00
Miscellaneous	8,000.00
New Burgess School	20,000.00
New Streets	5,000.00
Printing and Stationery	2,800.00
Police Department	18,000.00
Public Library	2,700.00
Public Works Department	50,000.00
Salaries	7,500.00
Sanitary	3,000.00
Schools	55,000.00
Shoe Factory Building	600.00
State Guard	200.00
St. Louis Hospital	300.00
State Tax	17,888.00
	$291,833.73
Overlay	4,217.14
	$296,050.87

Inventory of City Property.

Real Estate

Ward Four Voting Place	$ 600.00.
School Department	207,500.00
Old City Building and Land	5,000.00
New City Building and Land	103,800.00
Shoe Factory Land	12,000.00
Land in "Narrows"	750.00
Detention Hospital Incinerator and Land	8,250.27
Hose Co. No. 1 and Land	700.00
Hose Co. No. 3 and Land	1,000.00
Central Fire Station and Land	26,500.00
Public Library and Land	19,000.00
Stewart and Snodgrass Lot and Building	6,500.00
Cascade Fire Station and land 1-2 with town of Gorham	862.85
Old Pest House Lot	200.00
Coos Street Lot	75.00
Total	$392,738.12

Personal Property

School Department	$13,000.00
Street Department	27,427.91
Police Department	3,327.70
Fire Department	22,216.90
Clerical Department	877.25
Board of Health Department	701.96
Old City Building Contents	36.00
New City Building Contents	7,319.51
Cascade Fire Station (1-2 Town of Gorham)	915.26
Total	$ 75,822.49
Inventory of Real Estate	392,738.12
Inventory of Personal Property	75,822.49
Cost of Sewer System	142,184.22
Total	$610,744.83

Bills Payable.

Credit

April 12, 1918.	
Notes	$ 25,000.00
June 8, 1918.	
Notes	25,000.00
July 3, 1918.	
Notes	15,000.00
	$ 65,000.00

Debit

Oct. 1, Farmer's Loan and Trust Co.—Note due Oct. 5, 1918	$ 25,000.00
Nov. 12 Berlin National Bank—Demand Note	$ 15,000.00
Nov. 26, 1918 Fourth Atlantic National Bank—Note due	25,000.00

Bounty on Animals.

Credit

July 23, 1918.		
From State of New Hampshire	$	2.46
September 3, 1918.		
From State of New Hampshire		.60
January 2, 1919.		
From State of New Hampshire		2.00
January 27, 1919.		
From State of New Hampshire		4.00
	$	9.00

Debit

February 12, 1918.		
H. W. Noyes—Bounty paid on one hedgehog	$	.20
June 11, 1918.		
R. H. Nicholson—Bounty on Wildcat		2.00
June 18, 1918.		
H. W. Noyes—Bounty on hedgehog—paid		.20
September 10, 1918.		
H. W. Noyes—Paid bounty on 3 hedgehogs		.60
December 24, 1918.		
Harry W. Noyes—Paid bounty on wildcat		2.00
January 7, 1919.		
Jos. Durant—Bounty on wildcat		2.00
January 14, 1919.		
John Fabasach—Bounty on wildcat		2.00

Bonds.

Credit

June 4, 1918.

Appropriation	$ 27,000.00

Debit

March 19, 1918.		
Manchester Safety Deposit & Trust Co.—Payment due April 1.	$	4,500.00
May 14, 1918.		
National Shawmut Bank—June 1, 1902, bonds due $3,000 annually		3,000.00
June 11, 1918.		
Old Colony Trust Co.—Payment on June 1, 1913, 4 1-2 per cent. bonds due $7,500 annually 1918 to 1933		7,500.00
Manchester Safety Deposit & Trust Co.—Payment of July 1, 1916 City of Berlin 4 per cent. bonds		2,000.00
	$	9,500.00
October 15, 1918.		
Old Colony Trust Co.—4 1-2 Refunding Bonds due Nov. 1, 1918		5,000.00
November 12, 1918.		
E. H. Rollins Sons Co.—Payment on Dec. 1, 1905 bonds.		5,000.00

Cemetery Account.

Credit

June 4, 1918.		
Appropriation	$	500.00
December 31, 1918.		
Lots sold, etc.		83.00
	$	583.00

Debit

Total Expenditure	$	563.26
Transfer account amount unexpended		19.74
	$	583.00
May 14, 1918.		
Henry Blackburn—Taking Cemetery Committee to Cemetery.	$	2.00
May 21, 1918.		
Dept. of Public Works—2 men, labor in Cemetery		16.60
June 11, 1918.		
Geo. Leclerc—Labor in Cemetery		13.00
June 18, 1918.		
Geo. Leclerc—Labor in Cemetery		19.50
June 25, 1918.		
Geo. Leclerc—Labor in Cemetery		19.50
July 2, 1918.		
Geo. Leclerc—Labor in Cemetery		19.50
Willard M. Gooding—Survey for Cemetery, Eng. help		7.40
	$	26.90

July 9, 1918.

Henry Blackburn—Conveying Cemetery Committee....	$	1.50
Geo. Leclerc—5 days labor		16.25
	$	17.75

July 16, 1918.

Geo. Leclerc—Salary, 1 week	$	19.50

July 23, 1918.

Geo. Leclerc—Salary, 1 week	$	19.50

July 30,

Geo. Leclerc—Labor in Cemetery, 1 week	$	19.50
Berlin Mills Co.—Supplies		3.18
	$	22.68

August 6, 1918.

Geo. Leclerc—Labor in Cemetery.....	$	19.50
Willard M. Gooding—Work on Cemetery.....		8.43
	$	27.93

August 13, 1918.

Geo. Leclerc—Labor in Cemetery	$	19.50

August 20, 1918.

Geo. Leclerc—Labor in Cemetery.....	$	22.75

September 3, 1918.

Geo. Leclerc—Labor in Cemetery	$	41.44

September 10, 1918.

Geo. Leclerc—Labor in Cemetery.....	$	16.25

September 17, 1918.

Geo. Leclerc—Labor in Cemetery.....	$	19.50

September 24, 1918.

Geo. Leclerc—Labor in Cemetery.....	$	19.50

October 1, 1918.

Geo. Leclerc—Labor in Cemetery	$	17.87

October 8, 1918.

Geo. Leclerc—Labor in Cemetery.....	$	21.13

October 22, 1918.

Geo. Leclerc—Labor in Cemetery	$	42.25
Brown Co.—1 Scythe		1.50
	$	43.75

October 29, 1918.

Geo. Leclerc—Labor in Cemetery	$	19.50

November 5, 1918.

Geo. Leclerc—Labor in Cemetery	$	19.50
Willard M. Gooding—Services as Engineer in Cemetery		12.50
	$	32.00

November 12, 1918.

Public Works Department—Men's labor	$	6.86
Geo. Leclerc—Labor in Cemetery	$	19.50
	$	26.36

November 19, 1918.

Geo. Leclerc—Labor in Cemetery	$	26.81
Department of Public Works		10.06
	$	36.87

December 17, 1918.

A. W. Walters—Outside boxes and labor	$	9.00

December 24, 1918.

Department of Public Works—Men's labor in Cemetery	$	6.12
Department of Public Works—Men's labor in Cemetery		6.86
	$	12.98

County Tax.

Credit

June 4, 1918.
Appropriation .....$ 17,145.73

Debit

October 29, 1918.
County of Coos—On account .....$ 2,145.73
November 26, 1918.
County of Coos, N. H.—Balance of taxes.....$ 15,000.00

Band Concerts.

Credit

June 4, 1918.
Appropriation .....$ 400.00

Debit

June 25, 1918.
Berlin Brass Band—On account on appropriations....$ 50.00
September 10, 1918.
Berlin Brass Band—Balance on appropriation.....$ 350.00

City Debt.

Credit

March 19, 1918.	
Bonds Paid	$ 4,500.00
May 14, 1918.	
Bonds Paid	$ 3,000.00
June 11, 1918.	
Bonds Paid	$ 9,500.00
October 15, 1918.	
Bonds Paid	$ 5,000.00
November 12, 1918.	
Bonds Paid	$ 5,000.00
January 31, 1919.	
From Transfer Account	$ 5,463.21
Balance City Debt	$216,079.59
	$248,542.80

City Hall.

Credit

June 4, 1918.	
Appropriation	$ 3,000.00
December 31, 1918.	
Letting of Assembly Hall	$ 129.00
Royal Typewriter Co.	.30
Overdraft to Transfer Account	262.87
	$ 3,392.17

Debit

February 5, 1918.	
Coos Telephone Company—Service, Council Chamber	$ 2.50
E. J. King—Supplies	10.50
Mrs. Thos. Breton—Cleaning City Hall	4.00
W. W. Webb—Janitor, 1 week	21.00
Coos Telephone Co.—Service, Tax Collector	2.60
Omer McNeil—Firing boilers in City Hall	7.00
Mrs. Jos. Robichaud—Cleaning City Hall	3.00
	$ 50.60
February 12, 1918.	
W. W. Webb—Janitor, 1 week	$ 21.00
Twin State Gas & Electric Co.—Lighting, 1 month	40.66
Capital Distributing Co.—Cleaning powder	.30
Mrs. Jos. Robichaud—Cleaning City Hall	2.00
	$ 63.96
February 19, 1918.	
Omer McNeil—Attending furnace 2 weeks	$ 14.00
W. W. Webb—Salary, 1 week	21.00
Mrs. Jos. Robichaud—Cleaning building	3.00

Burroughs Adding Mch. Co.—Attending to machine....	$ 5.00
Women's Shop—Cheese cloth	3.22
	$ 47.22

February 26, 1918.

W. W. Webb—Janitor, 1 week.....	$ 21.00
Omer McNeil—Attending furnace, 1 week.....	7.00
Mrs. Jos. Robichaud—Cleaning City Hall.....	3.00
	$ 31.00

March 5, 1918.

C. N. Hodgdon Co.—Coal.....	$ 98.73
W. W. Webb—Janitor, 1 week	21.00
Coos Telephone Co.—Service, Tax Collector.....	2.60
Twin State Gas and Electric Co.—lamps.....	7.80
Coos Telephone Co.—Service, Council Chamber.....	2.50
Simon Stahl & Son—Coal.....	4.52
	$ 137.15

March 13, 1918.

Twin State Gas & Electric Co.—Lighting, 1 month.....	$ 38.00
Women's Shop—Cheese cloth	1.20
W. W. Webb—Janitor, 1 week.....	21.00
	$ 60.20

March 19, 1918.

W. W. Webb—Janitor, 1 week.....	$ 21.00

March 26, 1918.

W. W. Webb—Janitor, 1 week.....	$ 21.00
C. N. Hodgdon Co.—Coal	68.10
	$ 89.10

April 2, 1918.

Berlin Water Co.—Water rent.....	$ 60.17
Twin State Gas & Electric Co.—Lamps.....	4.50
Coos Telephone Co.—Service, Tax Collector.....	2.50
W. W. Webb—Janitor, 1 week.....	21.00
E. J. King—Supplies	17.86
Mrs. Jos. Robichaud—Cleaning City Hall.....	3.00
Coos Telephone Co.—Service, Council Chamber.....	2.50
Simon Stahl & Son—.....	13.38
	$ 124.91

April 9, 1918.

Curtis Hardware Store—Supplies	$ 1.64
Twin State Gas & Electric Co.—Lighting, 1 month	35.27
Berlin Jewelry Co.—Repairing clock	3.00
W. W. Webb—Janitor, 1 week	21.00
	$ 60.91

April 16, 1918

W. W. Webb—Janitor, 1 week	$ 21.00
C. N. Hodgdon Co.—Coal	46.40
	$ 67.40

April 23, 1918.

C. N. Hodgdon Co.—Coal	$ 112.14
W. W. Webb—Janitor, 1 week	21 00
Women's Shop—Cheese cloth	2.16
Royal Typewriter Co.—1 typewriter	90.00
	$ 225.30

April 30, 1918.

W. W. Webb—Janitor, 1 week	$ 21.00
J. E. Parent—Supplies	5.95
	$ 26.95

May 7, 1918.

Coos Telephone Co.—Service, Tax Collector	$ 2.50
W. W. Webb—Janitor, 1 week	21.00
Coos Telephone Co.—Service, Council Room	2.50
G. H. Crowell—Labor, Supplies	6.10
Twin State Gas & Electric Co.—Lighting, 1 month	27.85
	$ 59.95

May 14, 1918.

W. W. Webb—Janitor, 1 week	$ 22.75
Mrs. Marie Legere—Cleaning City Hall	41.75
	$ 64.50

May 21, 1918

W. W. Webb—Janitor, 1 week	$ 22.75

May 28, 1918.

Jos. H. King—Wood	$ 2.25
W. W. Webb—Janitor, 1 week	22.75
	$ 25.00

June 4, 1918.

W. W. Webb—Janitor, 1 week	$	22.75
Armour & Co. Bbl. Washing powder		10.45
Coos Telephone Co.—Service, Council Chamber		2.50
Coos Telephone Co.—Service, Tax Collector		2.50
	$	38.20

June 11, 1918.

W. W. Webb—Janitor, 1 week	$	22.75
E. J. King—Supplies		7.10
Curtis Hardware Store—Supplies		2.70
Twin State Gas & Electric Co.—Lamps		4.50
Twin State Gas & Electric Co.—Lighting		33.54
	$	70.59

June 18, 1918.

W. W. Webb—Janitor, 1 week	$	22.75
Women's Shop—Cheese cloth		4.35
	$	27.10

June 25, 1918.

W. W. Webb—Janitor, 1 week	$	22.75
Geo. W. Gordon Est.—Supplies		1.50
	$	24.25

July 2, 1918.

W. W. Webb—Janitor, 1 week	$	22.75
G. H. Crowell—Supplies, labor		8.75
Louis Fournier—Desk, Tax Collector		41.32
Amedee Lapointe—Pd. express on chair		.58
Coos Telephone Co.—Service, Council Room		2.50
Coos Telephone Co.—Service, Tax Collector		2.50
	$	78.40

July 9, 1918.

Twin State Gas & Electric Co.—Lighting, 1 month	$	29.83
Curtis Hardware Store—Supplies		2.74
W. W. Webb—Janitor, 1 week		22.75
	$	55.32

July 16, 1918.

W W. Webb—Janitor, 1 week	$	22.75
Berlin Water Co.		61.87
Eli J. King—Soap Powder		9.49
David Hazzard—Freight		4.35
	$	98.46

July 23, 1918.

W. W. Webb—Janitor, 1 week	$	22.75
C. N. Hodgdon Co.—Coal for City Hall		410.13
	$	432.88

July 30, 1918.

Oliver A. Dussault—Supplies	$	.80
Berlin Mills Co.		50.00
W. W. Webb—Janitor, 1 week	$	22.75
	$	73.55

August 6, 1918.

W. W. Webb—Janitor, 1 week	$	22.75
Peoples Hardware & Furniture Co.—Oil heater; duster; repair faucet		8.65
Coos Telephone Co.—Service, Council Chamber		2.50
Burroughs Adding Mch. Co.—Attention to machines		5.00
Coos Telephone Co.—Service, Tax Collector		2.50
Twin State Gas & Electric Co.—Lighting, 1 month		26.99
	$	68.39

August 13, 1918.

Women's Shop—Cheese cloth, toweling	$	5.10
Curtis Hardware Store—Supplies		.65
Mrs. Marie Legere—Substituting for Janitor		12.00
Fred A. Brown—Labor, painting police department		59.80
W. W. Webb—Janitor, 1 week		22.75
	$	100.30

August 20, 1918.

W W. Webb—Janitor, 1 week	$	22.75

August 27, 1918.

W. W. Webb—Janitor, 1 week	$	22.75
Simon Stahl & Son—Wood		11.50
	$	34.50

September 3, 1918.

Twin State Gas & Electric Co.—Lamps	$	7.80
W. W. Webb—Janitor, 1 week		22.75
Edw. Webb—Fixing flag pole		5.00
	$	35.55

September 10, 1918.

Electric Shop—Supplies	$	.60
Curtis Hardware Store—Supplies		1.71
Coos Telephone Co.—Service Tax Collector		2.50
Peoples Hardware & Furniture Co.—10 yards, congoleum		23.50
G. H. Holt Electric Co.—Supplies		1.20
Eli J. King—Polish		.90
Coos Telephone Co.—Service, Council Chamber		2.25
St. Pierre & Gelineau—Repairing flag		1.00
W. W. Webb—Janitor, 1 week		22.75
	$	56.41

September 171, 1918.

W. W. Webb—Janitor, 1 week	$	22.75

September 24, 1918.

Louis J. Oliver —1 mop		.45
W. W. Webb—Janitor, 1 week		22.75
	$	23.20

October 1, 1918.

Twin State Gas & Electric Co.—Fuse plugs	$	.60
A. E. Parent Co.—Supplies		2.00
Simon Stahl & Son—Wood		15.00
W. W. Webb—Janitor, 1 week		22.75
	$	40.35

October 8, 1918.

People's Hardware & Furniture Co.—	$	37.15
Coos Telephone Co—Service		8.82
Coos Telephone Co.—Service, Council Chamber		2.25
Coos Telephone Co.—Service, Tax Collector		2.25
W. W. Webb—Janitor, 1 week		22.75
	$	73.22

October 15, 1918.

Curtis Hardware Store—Supplies	$	7.07
W. W. Webb—Janitor, 1 week		22.75
O. A. Dussault— Supplies		6.80
	$	36.62

October 22, 1918.

J. A. Vaillancourt—Insurance	$	22.00
Brown Co.—1 Ret. Reader for Steam Boiler		17.25
Berlin Water Co.—Water rent		42.27
Bean & Bean—Insurance		22.00
W. W. Webb—Janitor, 1 week		22.75
	$	126.27

October 29, 1918.

W. W. Webb—Janitor, 1 week	$	22.75
Twin State Gas & Electric Co.—Lamps		4.02
	$	26.77

November 5, 1918.

W. W. Webb—Janitor, 1 week	$	22.75
Twin State Gas & Electric Co.—Lighting, 3 months		73.30
	$	96.05

November 12, 1918.

Women's Shop—Cheese cloth and towels	$	3.24
Coos Telephone Co.—Service, Council Chamber		2.25
Curtis Hardware Store—Supplies		11.30
W. W. Webb—Janitor, 1 week		22.75
Coos Telephone Co.—Service, Tax Collector		2.25
	$	41.79

November 19, 1918.

W. W. Webb—Janitor, 1 week	$	22.75
Twin State Gas & Electric Co.—		1.50
	$	24.25

November 26, 1918.

West Disinfecting Co.—Paper towels	$	52.50
W. W. Webb—Janitor, 1 week		22.75
Mrs. Montminy—Cleaning City Hall		3.00
	$	78.25

December 3, 1918.

E. J. King—Polish	$	.60
Simon Stahl & Son—Wood		5.75
W. W. Webb—Janitor, 1 week		22.75
	$	29.10

December 10, 1918.

Twin State Gas & Electric Co.—Lamps	$	3.00
Coos Telephone Co.—Service, Council Chamber		2.25
Simon Stahl & Son—Wood		5.75
Henry C. Oleson—Lamps		4.38
Twin State Gas & Electric Co.—Lighting, 1 month		20.83
G. H. Holt—Lamps		1.65
W. W. Webb—Janitor, 1 week		22.75
Coos Telephone Co.—Service, Tax Collector		2.30
Chas. Allen—Substituting for Janitor		7.00
	$	69.91

December 17, 1918.

J. E. Parent—Supplies	$	13.40
W. W. Webb—Janitor, 1 week		22.75
Simon Stahl & Son—Wood		5.75
	$	41.90

December 24, 1918.

W. W. Webb—Janitor, 1 week	$	22.75

December 31, 1918.

Women's Shop—Cheese cloth	$	1.75
W. W. Webb—Janitor, 1 week		22.75
	$	24.50

January 7, 1919.

People's Hardware & Furniture Co.—Supplies	$	19.75
Eli J. King—Polish		21.00
Berlin Water Co.—Water rent		31.05
Twin State Gas & Electric Co.—Lamps, fuse plugs		3.60
W. W. Webb—Janitor, 1 week		22.75
	$	98.15

January 14, 1919.

W. W. Webb—Janitor, 1 week	$	22.75
Coos Telephone Co.—Service, Council Chamber		2.25
Twin State Gas & Electric Co.—Lighting		34.87
Curtis Hardware Store—Supplies		.90
Coos Telephone Co.—Service, Tax Collector		2.75
	$	63.52

January 21, 1919.

Twin State Gas & Electric Co.—Lamps	$	10.62
W. W. Webb—Janitor, 1 week		22.75
Coos Telephone Co.—Service		1.90
	$	35.27

January 28, 1919.

W. W. Webb—Janitor, 1 week	$	22.75
W. W. Webb—Paid Trucking		.50
	$	23.25

City Poor.

Credit

June 4, 1918.	
Appropriation	$ 3,000 00
January 17, 1919.	
From County of Coos	79.50
	$ 3,079.50

Debit

Total expenditure	$ 2,093.82
Transfer account amount unexpended	985.68
	$ 3,079.50
February 5, 1918.	
Mrs. Nap. McCready—Board, Mrs. F. Couture	$ 24.50
A. N. McCready—Groceries, Mrs. Bernier	4.99
T. H. Samson—Groceries, D. Goulet	15.22
T. H. Samson—Groceries, Mrs. A. Bernier	19.60
C. N. Hodgdon Co.—Wood, D Goulet	6.50
	$ 70.81
February 19, 1918.	
C. N. Hodgdon Co.—Wood, D. Goulet	$ 6.50
O. D. Bouchard—Wood, Mrs. A Bernier	6.00
Lazare Bisson—Care and board of children of Jos. Bisson	28.00
	$ 40.50
February 26, 1918.	
Arthur Nadeau—1-2 month board, Mrs. Couture	$ 8.00
March 13, 1918.	
Chas. F. Jolbert—Rent, D. Goulet	$ 24.00

C. N. Hodgdon Co.—Wood, D. Goulet	$	6.50
East Side Meat & Grocery Co.—Groceries, F. Dion		18.95
Brown Co.—Lumber		30.88
Simon Stahl & Son—Wood, Mrs. A. Bernier		7.00
T. H. Samson—Groceries, D. Goulet		16.40
T. H. Samson, Groceries, Mrs. A. Bernier		18.75
	$	122.48

March 19, 1918.

Lazare Bisson—1 mos. care and board, children of Jos. Bisson	$	28.00
C. N. Hodgdon Co.—Coal, Mrs. A. Bernier		5.85
	$	33.85

March 26, 1918.

A. N. McCready—Groceries, Mrs. A. Bernier	$	10.11

April 2, 1918.

Geo. Boire—Care one child, Jos. Bisson	$	21.00
Mrs. Arthur Nadeau—		26.50
	$	47.50

April 9, 1918.

C. N. Hodgdon Co.—Wood, D. Goulet	$	6.50
Ernest J. Fontaine—Rent, Mrs. A. Bernier		10.00
Thos. H. Samson—Groceries, Mrs. A. Bernier		20.05
Thos. H. Samson—Groceries, D Goulet		17.00
J. A. Gaynor—Shoes, rubbers, Mrs. Goulet		4.85
St. Jos. Boy's Home—Care Mangan boy		30.85
Infant Asylum—Care Bertha Mangan	$	25.74
St. Patrick's Orphanage—Care Mangan children		78.00
C. N. Hodgdon Co.—Wood, D. Goulet		6.50
	$	199.49

March 23, 1918.

Lazare Bisson—Care of four children Jos. Bisson	$	28.00

May 7, 1918.

Mrs. A. Nadeau—1 mos. board, Mrs. Couture	$	16.00
E. J. Fontaine—Rent, Mrs. A. Bernier		10.00
C. N. Hodgdon Co.—Wood, D. Goulet		6.50

T. H. Samson—Groceries, D. Goulet	$	16.92
C. N. Hodgdon Co.—Coal, Mrs. A. Bernier		6.30
T. H. Samson—Groceries, Mrs. A Bernier		20.54
	$	76.26

May 14, 1918.

Stahl Clarke Co.—Del. to Jos. Bisson's children	$	46.40

May 28, 1918.

C. N. Hogdon Co.—Wood, D. Goulet	$	6.50
Berlin Mills Co.—Wood, Mrs. A. Bernier		6.75
Lazare Bisson—1 mos. board, children Jos. Bisson		28.00
	$	41.25

June 4, 1918.

Jos. Couture—1 mos. board, Mrs. F. Couture	$	16.00

June 11, 1918.

T. H. Samson—Supplies, D. Goulet	$	18.97
T. H. Samson—Supplies, Mrs. A. Bernier		20 20
	$	39.17

June 18, 1918.

Ernest J. Fontaine—Rent, Mrs. A. Bernier	$	10.00
Lebnon Bros.—Supplies, Mrs. F. Couture		9.00
Lazare Bisson—Board, children Jos. Bisson		28.00
	$	47.00

July 2, 1918.

Jos. Couture—Board, Mrs. F. Couture	$	16.00

July 9, 1918.

T H. Samson—Groceries, Mrs. A. Bernier	$	20.35
T. H. Samson—Groceries, D. Goulet		17.66
Infant Aslyum—Care and board of Bertha Mangan		30.00
St. Jos. Boy's Home—Board and care John Mangan		33.75
James Turley—Rent, Mrs. A. Bernier		10.00
St. Patrick's Orphanage—Board and care of Mangan children		90.00
	$	201.76

July 16, 1918.

C. N .Hodgdon Co.—Wood, D. Goulet	$	6.50
Lazare Bisson—Board of children of Jos. Bisson		28.00
A. N. McCready—Groceries for Mrs. Bernier		15.31
	$	49.81

August 6, 1918.

T. H. Samson—Groceries, D. Goulet	$	16.60
T. H. Samson—Groceries, Mrs. A. Bernier		20.80
	$	37.40

August 13, 1918.

James Turley—Rent, Mrs. A. Bernier	$	10.00

August 20, 1918.

Lazare Bisson—1 mos. board, children Jos. Bisson	$	28.00

August 27, 1918.

Mrs. Jos. Couture—Board, Mrs. F. Couture	$	32.00
Chas. F. Jolbert—Rent, D. Goulet		24.00
	$	56.00

September 3, 1918.

James Turley—Rent, Mrs. A. Bernier	$	10.00

September 10, 1918.

Thos. H. Samson—Groceries, Mrs. A. Bernier	$	20.23
T. H. Samson—Groceries, D. Goulet		16.63
	$	36.86

September 17, 1918.

C. N. Hodgdon Co.—Wood, D. Goulet	$	7.00
Lazare Bisson—Board, children of Jos. Bisson		28.00
A. Lavallee, M. D.—examination, Jos. McPherson		4.00
	$	39.00

September 24, 1918.

Geo. W. Brown —conveying man to Concord	$	28.47
C. N. Hodgdon Co.—Coal, Mrs. A. Bernier		7.00
	$	35.47

October 1, 1918.

James Turley—Rent, Mrs. Bernier	$	10.00
Jos. Couture—Board for Mrs. Couture		16.00
	$	26.00

October 8, 1918.

Simon Stahl & Son—Fuel, D. Goulet	$	5.00
St. Jos. Boy's Home—Board. and care, clothes, John Mangan		42.50
Infant Asylum—Board and care of Bertha Mangan		30.00
	$	77.50

October 15, 1918.

Lazare Bisson—1 mos. board, children Jos. Bisson	$	28.00
A. Lavallee, M. D.—Examination A. Lambert		4.00
T. H. Samson—Groceries, D. Goulet		18.13
T. H. Samson—Groceries, A. Bernier		28.15
	$	78.28

October 22, 1918.

A. B. Forbush—Cash expended in taking to Insane Hospital A. Lambert	$	22.27
C. N. Hodgdon Co.—Wood, D. Goulet		8.00
	$	30.27

October 29, 1918.

Lebnon Bros.—Supplies, Mrs. F. Couture	$	8.00
P. E. Beaudoin—Shoes, A. Lavalle		5.15
P. E. Beaudoin—Rubbers, F. Dion's children		3.70
C. N. Hodgdon Co.—Coal, Mrs. A. Bernier		7.00
P. E. Beaudoin—Rubbers, Mrs. Chas. Desrosiers		.85
P. E. Beaudoin—Shoes and rubbers for children of Jos. Bisson		19.20
	$	43.90

November 5, 1918.

James Turley—Rent, Mrs. A. Bernier	$	10.00

November 12, 1918.

T. H. Samson—Groceries, Mrs. A. Bernier	$	15.58
T. H. Samson—Groceries, D. Goulet		14.93

Edw. Couture—Board, Mrs. F. Couture	$	15.00
A. N. McCready—Groceries, Mrs. Bernier		15.14
	$	60.65

November 19, 1918.

Lazare Bisson—Board, children, Jos. Bisson	$	28.00

November 26, 1918.

Simon Stahl & Son—Wood, D. Goulet	$	7.50
C. N. Hodgdon Company—Coal, Mrs. A. Bernier		6.55
	$	14.05

December 3, 1918.

Geo. Boire—Board and care of one child of Jos. Bisson, 4 mos.	$	28.00
James Turley—1 mos. rent, Mrs. A. Bernier		10.00
Jos. Couture—Couture—Board, Mrs. F. Couture		17.00
	$	55.00

December 10, 1918.

Samson Bros.—Groceries, D. Goulet	$	16.40
Chas. F. Jolbert—Rent, D. Goulet		24.00
Samson Bros.—Groceries, Mrs. A. Bernier		21.17
C. N. Hodgdon Co.—Wood, D. Goulet		8.00
C. N. Hodgdon Co.—Wood, Mrs. A. Bernier		12.80
	$	82.37

December 24, 1918.

C. N. Hodgdon Co.—Wood, Edw. Michaud	$	6.80
Lazare Bisson—1 mos. board, children, Jos. Bisson		28.00
C. N. Hodgdon Co.—Wood, D. Goulet		8.00
	$	42.80

December 31, 1918.

Jos. Couture—Board and care of Mrs. F. Couture	$	16.00

January 7, 1919.

James Turley—1 mos. rent, Mrs. A. Bernier	$	10.00
Samson Bros.—Groceries, D. Goulet		16.03

St. Jos. Boys Home—Board and care and clothes for John Mangan	$	35.50
Samson Bros.—Groceries, Mrs. A. Bernier		19.75
C. N. Hodgdon Co.—Coal, wood, Mrs. A. Bernier		14.30
Infant Asylum—Board and care of Bertha Mangan		30.00
	$	125.58

January 14, 1919.

C. N. Hodgdon Co.—Coal to Ed. Michaud	$	6.80
C. N. Hodgdon Co.—Wood, D. Goulet		8.00
	$	14.80

January 21, 1919.

Lazare Bisson—Board, children of Jos. Bisson	$	28.00

January 28, 1919.

C. N. Hodgdon Co.—Wood, D. Goulet	$	8.00
Jos. H. King—Wood, Mrs. A. Bernier		5.50
	$	13.50

Contagious Diseases.

Credit

June 4, 1918.	
Appropriation	$ 3,000.00
September 5, 1918.	
Goods returned	16.00
November 4, 1918.	
H. K. Mulford Company	8.00
January 17, 1918.	
Rent, Pest House Lot	10.00
January 31, 1919.	
Overdraft to Transfer Account	2,118.91
	$ 5,152.91

Debit

February 5, 1918.	
Stahl Clarke Co.—Supplies	$ 18.84
H. H. Marks, M. D.—Paid for cleaning Pest House	2.00
A. Chamberland & Company—Supplies	30.75
Jas. Lowe—Balance due	5.00
G. E. Bouthet—Services	19.50
J. H. King—Wood	7.00
J. F. Bell & Sons Co.—Two teams	4.00
Jos. A. Beaudoin—Furniture, Pest House	66.00
Stahl Clarke Co.—Supplies	11.18
	$ 164.27
February 12, 1918.	
G N. W. Tel. Co.—Telegram	.57
C. N. Hodgdon Co.—Wood, Pest House	13.00
Curtis Hardware Store—Supplies	34.33

Geo. C. Frye, Portland, Me.—Supplies	$ 10.20
Geo. E. Bouthet—7 days work	21.00
Wilson Pharmacy—Supplies	7.17
H. K. Mulford—Supplies	9.75
Stahl Clarke Co.—Supplies	10.60
	$ 106.62

February 19, 1918.

C. N. Hodgdon Co.—Wood, Pest House	$ 6.50
Geo. E. Bouthet—7 days work for Board of Health	21.00
Jos. H. Roy —Wood, Pest House	13.00
Thos. Boisvert—Team to Pest House	1.00
Homer H. Marks, M. D.—Paid Chas. Walker for cook and caretaker at Pest House	57.00
Wilson Pharmacy—Supplies	16.95
Cournoyer Pharmacy—Supplies	4.75
	$ 120.20

February 26, 1918.

H. K. Mulford—Supplies	$ 23.20
Berlin Commission Co.—Supplies, Pest House	10.43
Dr. F. N. Whittier—Blood serum and postage	.66
Variety Store—Supplies, pest house	5.78
J. M. Dresser—Supplies, pest house	1.21
Luther Buber Sons Co.—Labor, supplies, pest house	23.40
Berlin Second Hand Store—Bed, spring, mattress, pest house	13.50
Stahl Clarke Co.—Sheets, pillow cases, pest house	9.20
City Fish Market—Fish, pest House	2.21
Geo. E. Bouthet—Services, four days	12.00
H. H. Marks, M. D.—Paid Chas. Berube for services at Pest House	10.50
	$ 112.09

March 5, 1918.

Thos. H. Samson—Groceries, Pest House	$ 10.40
V. E. Therrien—Groceries, Pest House	5.40
J. H. Montminy—Two dozen eggs, Pest House	1.20
Ramsey's Bakery—Broad and pastries, Pest House	11.55

Wilson Pharmacy—Supplies	$	.90
Stahl Clarke Co.—Two blankets, pest house		7.50
Peter Rivard—5 days labor on pest house		20.81
Cyrille Gregoire—22 hrs. labor on Pest House		7.34
Alfred Lauziere—Labor, paid man and trucking		23.00
Simon Stahl & Son—Wood, Pest House		19.00
Alfred Fredette—11 days, cookee, Pest House		22.00
Chas. Berube—Services		7.80
Frank Femia—Meat, Pest House		11.78
Chas. Walker—Cook and caretaker of Pest House		56.00
	$	204.68

March 19, 1918.

Jos. H. King—Wood, Pest House	$	6.50
T. H. Samson—Supplies		10.33
Brown Company—Supplies		55.98
H. H. Marks, M. D.—Paid Frank Leblanc		6.00
Louis Fournier—Furnishing, Pest House		31.00
J. F. Bell & Sons Co.—Teams, potatoes		47.20
Geo. E. Bouthet—12 days work		36.00
H. H. Marks, M. D.—Vaccinations		78.00
Curtis Hardware Store—Supplies		4.35
Berlin Pure Milk Co.—Pest House, milk		19.36
Charles Townsend—Services as cook at Pest House		42.00
H. H. Marks, M. D.—Services		378.00
	$	714.72

March 26, 1918.

Eva Beaurage—30 hours work at Pest House	$	10.00
Geo. E. Bouthet—Helping Health Officer, 34 hrs.		13.60
	$	23.60

April 2, 1918.

Sanitary Cash Market—Supplies, Pest House	$	5.44
J. F. Bell & Sons Co.—Team, ice		23.50
Jos. H. King—Wood		7.00
Ramsey's Bakery—Supplies, Pest House		4.70
Wilson Pharmacy—Supplies		15.80
Eli J. King—Supplies, Pest House		124.06
	$	180.50

April 9, 1918.

Robert Snodgrass—Labor on Pest House and material...	$	87.00
G. N. W. Tel. Co.—Telegram		.44
P. R. Landry—Supplies, Pest House		19.26
G. E. Bouthet—Assisting Health Officer		21.60
T. H. Samson—Groceries, Pest House		24.65
Mrs. Nolet King—Groceries, Pest House		24.20
	$	177.15

April 16, 1918.

Arthur E. Parent—Supplies	$	65.12
Geo. E. Bouthet—50 hours work helping Health Officer..		20.00
H. K. Muford Co.—Supplies		25.86
	$	110.98

April 23, 1918.

Geo. E. Bouthet—Services assisting Health Officer	$	17.20
Luther Buber Sons Co.—Plaster, muraline		.90
C. N. Hodgdon Co.—Wood, Pest House		6.50
A. Chamberland—Broom		1.00
International Chemical Co.—Germ destroyers		47.30
	$	72.90

April 30, 1918.

Geo. E. Bouthet—Assisting Health Officer	$	12.80
Jos. H. King—Wood, Pest House		14.00
H. K. Mulford Co.—Vaccine		47.72
	$	74.52

May 7, 1918.

Wilson Pharmacy—Supplies	$	7.00
Clarence Bartlett—Eggs		.75
T. H. Samson—Supplies, J. Cheverie		5.94
Ramsey's Bakery—Supplies, Pest House		9.05
J. F. Bell & Sons Co.—Teams, ice	$	26.40
A. E. Parent Co.—1 set flat irons		2.00
H. K. Mulford Co.—Supplies		3.25
Geo. E. Bouthet—Assisting Health Officer		14.40
Henry Beaudoin—Care of Pest House		120.00
	$	189.29

May 14, 1918.

J. H. Moutminy—Supplies, Pest House	$	37.63
Geo. E. Bouthet—30 hours Assisting Health Officer...		12.00
	$	49.63

May 21, 1918.

Geo. E. Bouthet—Assisting Health Officer	$	13.60
Jos. H. King—Wood, Pest House		7.00
	$	20.60

June 4, 1918.

Berlin Pure Milk Co.—Bill rendered	$	11.04
H. H .Marks, M. D.—297 vaccinations		148.50
H. H. Marks—Professional services to City of Berlin..		194.00
Jos. Beaudoin—Groceries, to J. Chevarie		10.09
Geo. E. Bouthet—31 hours assisting Health Officer		12.40
Geo. E. Bouthet—29 hours assistiug Health Officer		11.60
	$	387.63

June 11, 1918.

H. K. Mulford Co.—Supplies	$	27.71
Frank Femia—Supplies, Pest House		5.10
G. E. Bouthet—Assisting Health Officer		12.80
	$	45.61

July 16, 1918.

Eli J. King—Supplies, Pest House	$	48.62
Wilson Pharmacy—Supplies		.75
	$	49.37

August 6, 1918.

H. K. Mulford Co.—Supplies	$	4.80

August 20, 1918.

H. K. Mulford Co.—Vaccine Points	$	16.00

August 27, 1918.

H. K. Mulford Co.—Supplies	$	8.00

September 3, 1918.

H. K. Mulford Co.—Vaccine	$	8.00

A. Lavallee, M. D.—1 call	$	2.00
H. H. Marks, M. D.—203 vaccinations		101.50
	$	111.50

September 17, 1918.

H. K. Mulford Co.—Supplies	$	8.00

October 1, 1918.

Arthur E. Parent—Balance due		.85

October 15, 1918.

International Chemical Co.—Fumigators	$	96.00
J. H. Montminy—Groceries to Mrs. Welch		17.45
	$	113.45

October 22, 1918.

Curtis Hardware Store—Suplies, epidemic	$	11.55
F. Vasseur—2 weeks cooking		50.00
Miss E. A. Daley—Nursing services and traveling exp.		76.70
Chas. Allen—Janitor Elks Club, epidemic		9.65
Women's Shop—Supplies, epidemic		26.75
Wilson Pharmacy—Supplies, epidemic		16.84
Miss Ruth F. Stevicker—Nursing services and trav. exp.		76.70
Miss J. M. Marquis—Nursing services and traveling exp.		89.44
Margaret L. Oliver—Nursing services and trav. expenses		55.58
Stahl Clarke Co.—Supplies, epidemic		132.74
Peoples Hardware and Furniture Co.—Supplies, epidemic		15.45
Cournoyer Pharmacy—Supplies, epidemic		45.41
Bean & Bean—Insurance on Pest House		19.80
Wilson Pharmacy—Supplies, epidemic		21.40
J. E. Parent—Groceries to Elk's Hospital		57.80
	$	705.81

October 29, 1918.

John B. Gilbert—Cash paid Mrs. Vallee	$	11.02
A. A. Halle & Sons—Suplies, epidemic		16.00
Berlin Pure Milk Co.—Milk, epidemic		10.35
Berlin Dry Goods Co.—Supplies, epidemic		8.00
L. J. Oliver—Wash basins, epidemic		.75
P. E. Beaudoin—Supplies, epidemic		2.50
East Side Laundry—Laundry, epidemic		9.61

Mrs. E. M. Davis—Nurse, epidemic	$	56.76
Franklin Printery—Card, bill heads, orders		18.25
J. M. Long—Milk, epidemic		5.20
	$	138.44

November 5, 1918.

International Chemical Co.—Supplies	$	84.00

November 12, 1918.

Eli J. King—Supplies, Pest House	$	10.93

November 19, 1918.

Dr. H. H. Marks—Services	$	185.00
Cournoyer Pharmacy—Epidemic supplies		107.10
	$	292.10

November 26, 1918.

H. K. Mulford Co.—Supplies	$	8.03
Young's Laundry—Laundry		3.51
Geo. Treggett—Supplies		2.00
Feeney Drug Store—Supplies		15.15
Brown Company—Supplies		113.07
Mrs. John Dickey—Meals for nurses during epidemic		80.00
	$	221.76

December 10, 1918.

Geo. Duval—Trucking	$	2.00

December 17, 1918.

Jos. H. Bohan Services during epidemic	$	22.75
Coos Telephone Co.—Service during epidemic		28.04
	$	50.79

December 24, 1918.

Brown Company—Epidemic supplies	$	54.56

December 31, 1918.

Berlin House—Meals and lodging for Nurses and doctors during epidemic	$	121.60

January 7, 1919.

Franklin Printery—Sheet cards	$	8.50
People's Hardware and Furniture Co.—Supplies, labor		9.55
	$	18.05

January 21, 1919.		
Stahl Clarke Co.—Epidemic supplies	$	133.87
January 28, 1919.		
Public Works Department—Labor and teams used at Ste. Anne's Cemetery during epidemic		206.54
Jos. H. King—Wood, Pest House		16.00
Dr. Homer H. Marks—Services as Health Officer		29.50
	$	252.04

Burgess Evening School.

Credit

June 4, 1918.		
Appropriation	$	500.00
January 30, 1919.		
From Mrs. Burgess		93.50
	$	593.50

Debit

December 17, 1918.		
Evening School—Payroll	$	388.00
January 28, 1919.		
Payroll	$	205.50

Election Expense.

Credit

June 4, 1918.	
Appropriation	$ 1,800.00
January 29, 1919.	
E. Ayling	3.00
January 31, 1919.	
Primary Fees	55.00
	$ 1,858.00

Debit

Total expenditure	$ 1,715.98
Trans. account amount unexpended	142.02
	$ 1,858.00
February 12, 1918.	
Woodward & Gerrish—Insurance on Polling House	$ 3.30
February 19, 1918.	
James Bagley—Labor at Ward 4 Polling Place	$ 2.50
March 5, 1918.	
Barney Reporter Press—48 Warrants	$ 4.25
March 13, 1918.	
Ward Three—Payroll	$ 4.50
Ward Three—Payroll	66.00
Ward One—Payroll	102.00
Mrs. Steve Lydon—Cleaning Hall and helper	4.25
Twin State Gas & Gas Electric Co.—Lighting Ward 4, Polling Place	15.75
Ward Two—Payroll	75.00
	$ 267.50

March 19, 1918.

A. E. Michaud—Services as Supervisors Ward 2	$	24.00
Payroll—Ward Four		66 00
C. N. Hodgdon Co.—Coal, Ward one booths		1.95
Franklin Printery—Check Lists, Ward Three		17.25
Franklin Printery—2,900 ballots		32.00
Alfred Lauziere— Labor, repairing booths for election and cleaning halls		10.50
Franklin Printery—Check lists, Ward Two		20.75
V. J. Bergeron, Trucking		2.00
Simon Stahl & Son—Wood, Ward Two, Voting place		3.65
Franklin Printery—Check lists, Ward One		22.75
	$	200.85

March 26, 1918.

T. H. Samson—One broom	$	.85
Barney Reporter Press—Check lists, Ward Four		10.75
Barney Reporter Press—65 in. advt., City Ballots		32.50
	$	44.10

April 2, 1918.

G. H. Holt Electric Co.—Lamps, plug, cord	$	2.84
Universalists Ladies Circle—Meals, election officers		72.00
	$	74.84

April 30, 1918.

Luther Buber Sons Co.—Sawdust	$	.75

June 4, 1918.

Supervisors, Ward Four—Posting notices, 2 days session	$	27.00
Supervisors, Ward Three—Posting notices, 2 days session		27.00
Supervisors, Ward One—Posting notices, 3 days session		36.00
Supervisors, Ward Two—Posting notices, 3 days session		36.00
	$	126.00

July 9, 1918.

Twin State Gas & Electric Co.—Lighting	$	3.60
W. J. Halle—Posting notices		3.00
	$	6.60

August 6, 1918.

Twin State Gas & Electric Co.—1 month, Ward 4 Voting Place, lighting	$	.90

September 3, 1918.

Twin State Gas & Electric Co.—Ward Four, Voting Place lighting.	$	1.00

September 10, 1918.

Alfred Lauziere—Labor, material, preparing booths, trucking	$	14.25
Isadore Pauquette—Team for sawdust		1.00
Mrs. Steve Lydon—Soap and Cleaning Hall		4.25
Election Officers, Ward Three—Payroll		69.00
Election Officers, Ward Four—Payroll		82.50
Election Officers, Ward One—Payroll		96.00
Election Officers, Ward Two—Payroll		93.00
Electric Shop		2.56
Election Officers, Ward Two—Payroll		9.00
	$	371.56

September 17, 1918.

Ward One—Payroll	$	6.00
Harry G. Smith—Election Meals		9.00
Harry G. Smith—Election Meals		4.50
Harry G. Smith—Election Meals		18.75
Omer Poirier—Balance due		3.00
	$	41.25

October 1, 1918.

Twin State Gas & Electric Co.—Lighting Polling Place Ward Four	$	.90

October 8, 1918.

People's Hardware and Furniture Co.—Floor sweeper	$	1.15

November 5, 1918.

Twin State Gas and Electric Co.—Lighting Ward Four Polling Place.	$	.90
Franklin Printery—Check Lists, Ward Four		18.75
Franklin Printery—Check Lists, Ward One		29.00
Franklin Printery—30 warrants		3.00
	$	51.65

November 12, 1918.

Jacob Couture—Repairing Ward Four Polling Place...	$	5.25
Salvation Army—Use of coal, wood, lights, Old City Bldg.		3.50
Franklin Printery—Ward Three, Check lists.....		27.00
Mrs. Steve Lydon—Cleaning Kindergarten Hall.....		4.25
Ward Three—Putting up booths, etc., payroll.....		9.00
Ward Three—Payroll.....		60.00
Ward Two—Payroll		105.00
Ward Four—Payroll		72.00
Alfred Lauziere—Repairing Wards 1, 2, and 3.....		15.50
Simon Stahl & Son—Wood, Ward 2, Voting place.....		3.90
Isadore Pauquette—Hauling sawdust.....		1.00
Ward One—Payroll		105.00
	$	411.40

November 19, 1918.

Ward Three—Gate tender	$	3.00
Barney Reporter Press—Check list, Ward 2		18.60
Twin State Gas & Electric Co.—Lamps, Ward 4.....		1.66
Universalist Ladies Circle—Meals, Election Officers....		72.00
	$	95 26

December 3, 1918.

Luther Buber Sons Co.—Sawdust.....	$	.50

December 10, 1918.

G. H. Holt—Lamps	$	2.22
Twin State Gas & Electric Co.—Lighting Ward 4.....		.90
	$	3.12

December 17, 1918.

J. W. Clinch—Gate tender at Election.....	$	3.00

December 24, 1918.

O. A. Dussault—3 sets glass and setting, Ward 4.....	$	2.70

January 14, 1919.

Twin State Gas & Electric Co.—Lighting Ward 4, Voting place	$	$.90

Fire Department.

Credit

June 4, 1918.	
Appropriation	$ 16,000.00
December 26, 1918.	
Town of Gorham	55.00
January 31, 1919.	
Public Works Department	540.07
Overdraft to Transfer account	1,517.90
	$ 18,112.97

Debit

February 5, 1918.	
Central Fire Station—Payroll	$ 170.87
February 12, 1918.	
Central Fire Station—Payroll	$ 170.87
February 19, 1918.	
J. H. King—Oats	$ 109.87
Central Fire Station—Payroll	170.87
	$ 280.14
February 26, 1918.	
Twin State Gas & Electric Co.—Lighting Central Station	$ 5.85
Twin State Gas & Electric Co.—	2.54
Twin State Gas & Electric Co.—Lighting B. M. Sattion	6.48
Central Fire Station—Pay roll	170.87
	$ 185.74
March 5, 1918.	
Central Fire Station—Regular Men	$ 175.91
Hook and Ladder Co. No. 1—Payroll	61.28
Ho e Co. No. 1—Payroll	126.30

Hose Co. No. 2—Payroll	$	54.61
J. F. Bell & Sons Co.—Use of horses		6.00
City Garage Co.—Labor, steel		2.27
John Goebel and Sons—Oats		11.00
	$	437.37

March 13, 1918.

Central Fire Station—Payroll	$	175.91

March 19, 1918.

Twin State Gas & Electric Co.—Supplies	$	23.18
A. E. Parent Co.—Supplies		6.53
Andrew Hanou—Repairing harness		1.50
Central Fire Station—Payroll		175.91
	$	207.12

March 26, 1918.

American Lafrance Fire Engine Co.		17.34
Central Fire Station—Payroll		175.91
	$	193.25

April 2, 1918.

Electric Shop—Labor, supplies	$	91.95
John Goebel & Sons—Oats, bran, stock feed		95.80
G. W. Gordon—Supplies		14.96
City Garage Co.—Waste, labor, brass, brazing gas		13.13
Berlin Water Co.—Water rent		13.87
Hook and Ladder Co. No. 1—Payroll		61.28
Hose Co. No. 2—Payroll		54.61
Central Fire Station—Payroll		175.91
Fred Brown—Labor, white and whitewashing, shellac		12.40
Hose Co. No. 1—Payroll		126.30
C. N. Hodgdon Co.—Coal		25.59
Simon Stahl & Son—Coal		43.79
	$	729.59

April 9, 1918.

Central Fire Station—Payroll	$	175.91

April 16, 1918.

Central Fire Station—Payroll	$	182.99
Ganewell Firealarm Tel. Co—1 fire alarm box		110.00
	$	292.99

April 23, 1918.

Twin State Gas & Electric Co.—Lighting B. M. Station	$	1.53
Twin State Gas & Elec. Co—Power Central Fire Station		2.33
Central Fire Station—Payroll		182.99
Twin State Gas & Electric Co.—Lighting Central Station		3.89
J. F. Bell & Sons Co.—Straw		32.58
	$	223.32

April 30, 1918.

Central Fire Station—Payroll	$	182.99

May 7, 1918.

Standard Oil Co.—Oil	$	6.00
John Goebel & Sons—Oats		86.25
O. Dussault—Four sponges		2.00
H. F. Dale—Labor, supplies		7.75
Luther Buber Sons Co.—Sheathing, shavings		2.71
Twin State Gas & Electric Co.—Lighting Central Station		5.84
Twin State Gas & Electric Co.—Power Central Station		7.88
Twin State Gas & Electric Co.—Lighting B. M. Station		2.70
Hose Co. No. 2—Payroll		54.61
Hook and Ladder Co. No. 1.—Payroll		61.28
Cascade Hose Co.—Payroll		36.00
Central Fire Station—Payroll		182.99
Hose Co. No. 1—Payroll		126.30
Alfred Lauzier—Labor, shingling Hose House, B. M.		24.93
	$	607.24

May 14, 1918.

Walter Hazzard— Paid express and freight	$	1.64
Central Fire Station—Payroll		182.99
The Sherwin Williams Co.—Bras-brite		16.80
Walter Hazzard—Paid tax on pool table		11.25
	$	212.68

May 21, 1918.

Central Fire Station—Payroll	$	182.99
Brown Co.—Supplies		61.29
Brown Co.—Labor, supplies		30.27
	$	274.55

May 28, 1918.

Central Fire Station—Payroll	$	182.99
J. H. King—Oats		230.00
	$	412.99

June 4, 1918.

Luther Buber Sons Co.—Rough boards, shavings	$	7.98
Armour & Co.—Soap		9.00
Bean and Bean—Insurance		6.60
Central Fire Station—Payroll	$	182.99
Hose Co. No. 1—Payroll		155.30
Hose Co. No. 2—Payroll		64.61
Hook and Ladder Co. No. 1—Payroll		78.03
	$	504.51

June 11, 1918.

Central Fire Station—Payroll	$	182.99
Berlin Mills Co.—Hats, 2 horses		702.25
	$	885.24

June 18, 1918.

Central Fire Station—Payroll	$	182.99
Twin State Gas & Electric Co.—Power		3.41
Twin State Gas & Electric Co.—Lighting B. M. Station		1.08
Twin State Gas & Electric Co.—Lighting Central Station		2.27
	$	189.75

June 25, 1918.

Central Fire Station—Payroll	$	182.99
G. H. Holt & Son—1 horse		350.00
Simon Stahl & Son—Coal		483.89
	$	1,016.88

July 2, 1918.

Walter Hazzard—Paid freight	$	1.34
Seth W. Jones—Revenue on Pool Table		5.00
G. W. Gordon—Enamel, brush		1.15
H. F. Dale—Shoeing horse		1.00
Central Fire Station—Payroll	$	182.99
Andrew Hanou—Repairing harness and nozzle		5.00
Hook and Ladder Co. No. 1—Payroll		61.28
Hose Co. No. 2—Payroll		54.61
Hose Co. No. 1—Payroll		125.30
Twin State Gas & Electric Co.—Power		1.08
Twin State Gas & Electric Co.—B. M. Station, Power		.90
Twin State Gas & Electric Co.—Lighting		1.84
People's Hardware and Furniture Co.		41.80
	$	483.29

July 9, 1918.

Mark A. Twitchell—Hay	$	152.55
Central Fire Station—Payroll	$	182.99
Franklin Printery—2 books		7.50
	$	343.04

July 16, 1918.

Central Fire Station—Payroll	$	182.99
Berlin Water Co.—Water rent		19.05
Berlin Water Co.—Water rent, Hose House		10.50
Berlin Water Co.—Water rent, Central Station		25.00
	$	237.54

July 23, 1918.

Central Fire Station—Payroll	$	182.99
Simon Stahl & Son—Coal	$	218.16
	$	401.15

July 30, 1918.

Riva & Stanley—Labor, supplies	$	3.12
Standard Oil Co.—Oil		6.60
Oliver A. Dussault—Supplies		5.00
Central Fire Station—Payroll		167.15
	$	181.87

August 6, 1918.

Cascade Hose Co.—Payroll	$	35.00
Berlin, Steam Laundry—Laundry		12.41
Berlin Steam Laundry—Laundry		4.54
Hook and Ladder Co. No. 1—Payroll		61.28
Hose Co. No. 1—Payroll		126.30
Hose Co. No. 2—Payroll		54.61
Central Fire Station—Payroll		160.81
John Goebel & Sons—Oats		190.00
	$	644.95

August 13, 1918.

Central Fire Station—Payroll	$	160.81
Twin State Gas & Electric Co.—Lighting		1.00
Twin State Gas & Electric Co.—Lighting		2.34
Twin State Gas & Electric Co.—Lighting		1.00
	$	165.15

August 20, 1918.

C. C. C. Fire Hose Co.—Supplies	$	30.75
Central Fire Station—Payroll		160.81
	$	191.56

August 27, 1918.

West Disinfecting Co.—Supplies	$	55.20
Central Fire Station—Payroll		160.81
	$	216.01

September 3, 1918.

Hose Co. No. 1—Payroll	$	125.30
Central Fire Station—Payroll		160.81
Hook and Ladder Co. No. 1—Payroll		61.28
Hose Co. No. 2—Payroll		54.61
People's Hardware and Furniture Co.—Supplies		26.70
Henry C. Oleson—Lights		5.40
Andrew Hanson—Supplies		3.50
	$	437.60

September 10, 1918.

Central Fire Station—Payroll	$	165.15
Twin State Gas & Electric Co.—Power Central Station		.90
Twin State Gas & Electric Co.—Power B. M. Station...		.90
Twin State Gas & Electric Co.—Lighting Central Station		2.60
	$	169.55

September 17, 1918.

Berlin Second Hand Store—1 oil stove	$	3.50
O. H. Merberg—Wood		4.00
Central Fire Station—Payroll		184.00
	$	191.50

September 24, 1918.

Central Fire Station—Payroll	$	184.00
A. E. Parent Est.—Supplies		13.62
	$	197.62

October 1, 1918.

John B. Varick Co.—Supplies	$	12.00
Hose Co. No. 2—Payroll		54.61
Hose Co. No. 1—Payroll		126.30
Hook and Ladder Co. No. 1—Payroll		61.28
Central Fire Station—Payroll		159.00
	$	413.19

October 8, 1918.

Central Fire Station—Payroll	$	184.00

October 15, 1918.

Central Fire Station—Payroll	$	184.00

October 22, 1918.

Twin State Gas & Electric Co.—Lighting Central Station	$	1.60
Twin State Gas & Electric Co.—Lighting B. M. Station		1.00
Twin State Gas & Electric Co.—Power		2.70
Central Fire Station—Payroll		169.74
	$	175.04

October 29, 1918.

Central Station—Payroll	$	180.42

November 5, 1918.

Twin State Gas & Electric Co.—Power	$	2.41
Brown Co.—Supplies, labor		10.70
Brown Co.—Lumber		27.09
People's Hardware & Furniture Co.—Supplies		3.40
Berlin Water Co.—Water rent		9.01
Hook and Ladder Co. No. 1—Payroll		63.53
Central Fire Station—Payroll		184.00
Hose Co. No. 2—Payroll		56.61
Hose Co. No. 1—Payroll		130.05
Cascade Hose Co.—Payroll		39.00
Twin State Gas & Electric Co.—Lighting Central Station		2.27
John Goebel & Sons—Oats		88.00
Andrew Hanou—Harness, Soap		2.50
Twin State Gas & Electric Co.—Lighting B. M. Station		.99
	$	619.56

November 12, 1918.

C. N. Hodgdon Co.—Wood, Cascade Hose House	$	6.00
Central Fire Station—Payroll		196.70
	$	202.70

November 19, 1918.

Central Fire Station—Payroll	$	209.00

November 26, 1918.

Central Fire Station—Payroll	$	209.00
Standard Oil Co.—Oil		6.25
	$	215.25

December 3, 1918.

Twin State Gas & Electric Co.—Power	$	4.36
Twin State Gas & Electric Co.—Lighting B. M. Station		2.34
Twin State Gas & Electric Co.—Lighting Central Station		3.71
C. C. C. Fire Hose Co.—Hose		1,495.00
Hook & Ladder Co. No. 1—Payroll		61.28
Hose Co. No. 1—Payroll		126.30
Central Fire Station—Payroll		209.00

Hose Co. No. 2—Payroll	$	54.61
John Goebel & Sons—Oats		178.00
Luther Buber Sons Co.—Supplies		3.93
	$	2,138.53

December 10, 1918.

Central Fire Station—Payroll	$	209.00
C. C. C. Fire Hose Co.—Lanterns	$	25.65
Woodward & Gerrish—Insurance		15.40
	$	250.05

December 17, 1918.

Central Fire Station—Payroll	$	173.28
Curtis Hardware Store—Supplies		10.95
Cournoyer Pharmacy—Supplies		9.10
	$	193.33

December 24, 1918.

Central Fire Station—Payroll		234.00
Public Works Dept.—Shoeing and material for the year		167.00
Berlin Second Hand Store—Chairs		19.00
	$	420.00

December 31, 1918.

Central Fire Station—Payroll	$	209.00

January 7, 1919.

People's Hardware and Furniture Co.—Supplies		18.50
Twin State Gas & Electric Co.—Lighting		2.07
Twin State Gas & Electric Co.—Power		2.22
Twin State Gas & Electric Co.—Lighting		4.85
Hose Co. No. 2—Payroll		54.61
Hook and Ladder Co. No. 1—Payroll		61.28
Hose Co. No. 1—Payroll		126.30
Central Fire Station—Payroll	$	209.00
	$	478.83

January 14, 1919.

Walter Hazzard—Freight paid	$	1.63
Central Fire Station—Payroll		209.00
	$	210.63

January 21, 1919.

Andrew Hanou—Repairing harness	$	2.00
American Lafrance Fire Engine Co.		16.70
Central Fire Station—Payroll	$	209.00
	$	227.70

January 28, 1919.

Central Fire Station—Payroll	$	209.00

Forest Fires.

Credit

September 24, 1918.

State of New Hampshire	$	36.47

January 31, 1919.

Balance due from State		48.14
	$	84.61

Debit

June 18, 1918.

Payroll—Men fighting fires	$	81.88

August 13, 1918.

James P. Hinchey—Balance due for fighting fires	$	2.73

Free Beds.

Credit

June 4, 1918.
Appropriation ..... $ 900.00

Debit

June 11, 1918.
St. Louis Hospital—3 free beds..... $ 300.00
September 17, 1918.
St. Louis Hospital—3 free beds..... $ 300.00
December 24, 1918.
St. Louis Hospital—3 free beds..... $ 300.00

$ 900.00

Grand Army of the Republic.

Credit

June 4, 1918.
Appropriation ..... $ 100.00

Debit

June 25, 1918.
Appropriation ..... $ 100.00

Interest.

Credit

June 4, 1918.	
Appropriation	$ 16,000.00
May 2, 1918.	
Interest on 1917 taxes	167.41
January 31, 1919.	
Interest on tax sales	80.61
Interest on 1917 taxes	30.18
Interest on 1918 taxes	223.36
Berlin National Bank	880.60
	$ 17,382.16

Debit

Total expenditures	$15,764.58
Transfer Account, Amount unexpended	1,617.58
	$ 17,382.16
March 19, 1918.	
Manchester Safety Deposit and Trust Co.—Int. due April 1, 1918.	$ 1,620.00
April 18, 1918.	
Old Colony Trust Co.—Interest on $45,000 bonds, due May 1, 1918.	$ 1,012.50
May 14, 1918.	
National Shawmut Bank—Interest on $15,000	$ 262.50
E. H. Rollins & Sons—Interest on Dec. 1, 1905 4% bonds	800.00
	$ 1,062.50

June 11, 1918.

Old Colony Trust Co.—Interest on June 1, 1913 bonds...	$ 2,700.00
Manchester Safety Deposit & Trust Co.—Interest on July 1, 1916 bonds.....	760.00
	$ 3,460.00

September 17, 1918.

Manchester Safety Deposit & Trust Co.—Int. on $77,650 due October 1.....	$1,530.00

October 8, 1918.

Farmers Loan & Trust Co.—Int. for 4 mos. on $25,000 note	$ 500.00

October 15, 1918.

Old Colony Trust Co.—Int. on 4 1-2% refunding bonds due November 1, 1918.....	$ 1,012.50

November 12, 1918.

E. H. Rollins Sons Co.—Int. on Dec. 1, 1905 bonds.....	$ 800.00
Berlin National Bank—Int. on demand note.....	322.50
	$ 1,122.50

December 10, 1918.

Old Colony Trust Co.—Int. on $112,500 due Jan. 1, 1919	$ 2,531.25

December 17, 1918.

Manchester Safety Deposit & Trust Co.—Int. on July 1, 1916 City of Berlin 4% Bonds.....	$ 720.00

December 24, 1918.

National Shawmut Bank—Interest on June 1, 1912 bonds	$ 210.00

Hydrants.

Credit

June 4, 1918.

Appropriation	$	3,500.00

Debit

Total expenditure	$	1,600.00
Transfer Account amount unexpended		1,900.00
	$	3,500.00

July 16, 1919.

Berlin Water Co.—Water rent	$	1,600.00

St. Louis Hospital.

Credit

June 4, 1918.

Appropriation	$	300.00

Debit

December 24, 1918.

St. Louis Hospital—Appropriation	$	300.00

Lighting Streets.

Credit

June 4, 1918.

Appropriation	$	8,000.00

Debit

Total expenditure	$	7,605.01
Trans. account amount unexpended		394.99
	$	8,000.00

February 12, 1918.		
Twin State Gas & Electric Co.—Lighting	$	612.28
March 13, 1918.		
Twin State Gas & Electric Co.—Lighting	$	615.73
April 9, 1918.		
Twin State Gas & Electric Co.—Lighting	$	612.89
May 7, 1918.		
Twin State Gas & Electric Co.—Lighting	$	612.89
June 4, 1918.		
Twin State Gas & Electric Co.—Lighting	$	613.80
July 9, 1918.		
Twin State Gas & Electric Co.—Lighting, 1 month	$	666.66
August 6, 1918.		
Twin State Gas & Electric Co.—Lighting, 1 month	$	642.70
September 3, 1918.		
Twin State Gas & Electric Co.—Lighting, 1 month	$	642.74
October 8, 1918.		
Twin State Gas & Electric Co.—Lighting, 1 month	$	644.78
November 12, 1918.		
Twin State Gas & Electric Co.—Lighting, 1 month	$	644.78
December 3, 1918.		
Twin State Gas & Electric Co.—Lighting, 1 month	$	644.78
January 14, 1919.		
Twin State Gas & Electric Co.—Lighting, 1 month	$	649.98

Miscellaneous.

Credit

June 4, 1918.

Appropriation	$ 8,000.00

Debit

Total expenditure	$ 7,364.55
Trans. account, amount unexpended	635.45
	$ 8,000.00

February 5, 1918.

Mary E. Morgan—Salary, 1 week	$ 7.00
Graziella Brooks, Salary, 1 week	$ 7.00
	$ 14.00

February 12, 1918.

Graziella Brooks, Salary, 1 week	$ 7.00
Mary E. Morgan—Salary, 1 week	7.00
	$ 14.00

February 19, 1918.

Graziella Brooks, Salary, 1 week	$ 7.00
Rev. F. A. Mulvanity—Marriage returns for 1917	.75
Mary E. Morgan—Salary, 1 week	7.00
	$ 14.75

February 26, 1918.

Mary E. Morgan—Salary, 1 week	$ 7.00
Graziella Brooks, Salary, 1 week	7.00
W. W. James—Sending notices to delinquent tax payers	25.00
C. M. Davidson—Returns of vital statistics, postage and express	11.91
	$ 50.91

March 5, 1918.

Graziella Brooks, Salary, 1 week	$	7.00
Mary E. Morgan—Salary, 1 week		7.00
	$	14.00

March 13, 1918.

Warren W. James—Disbursements in case of County vs. City	$	14.75
Supervisors Ward Three—Drawing jurors		15.00
Supervisors Ward One—Drawing jurors		15.00
Supervisors, Ward Four—Drawing jurors		15.00
Mary E. Morgan—Salary, 1 week		9.00
Graziella Brooks, Salary, 1 week		7.00
	$	75.75

March 19, 1918.

Mary E. Morgan—Salary, 1 week	$	9.00
Supervisors Ward Two—Payroll		12.00
Graziella Brooks, Salary, 1 week	$	7.00
	$	28.00

March 26, 1918.

Amedee Lapointe—Office supplies	$	1.57
C. M. Davidson—Returns of vital statistics, postage, express		12.96
Edw. J. Daley—Recording deed		.88
Mary E. Morgan—Salary, 1 week		9.00
Graziella Brooks, Salary, 1 week		7.00
Alfred Lauziere—Delivering Inventory blanks, stamps		28.76
Herbert I. Goss—Expenses in Devost case vs. City	$	489.64
	$	549.81

April 2, 1918.

Woodward & Gerrish— Bond City Clerk	$	12.00
Fred C. Cleveland—Printing case, County of Coos vs. City		19.25
Mary E. Morgan—Salary, 1 week		9.00
H A. St. Laurent—Team, Assessors		2.00
Amedee Lapointe—Stamps		20.00
Graziella Brooks, Salary, 1 week		7.00
	$	69.25

April 9, 1918.

Mary E. Morgan—Salary, 1 week	$	9.00
Edw. J. Daley—Copy of map		3.50
Graziella Brooks, Salary, 1 week		7.00
	$	19.50

April 16, 1918.

Mary E. Morgan—Salary, 1 week	$	9.00
Graziella Brooks, Salary, 1 week		7.00
	$	16.00

April 23, 1918.

Mary E. Morgan—Salary, 1 week	$	9.00
J. A. Vaillancourt—Bond, Tax Collector		95.00
Graziella Brooks—Salary, 1 week		7.00
	$	111.00

April 30, 1918.

C. M. Davidson—Returns of vital statistics, postage, express	$	14.33
Edw. J. Daley—Resident and non-resident tax sales		16.00
Mary E. Morgan—Salary, 1 week		9.00
Graziella Brooks—Salary, 1 week		9.00
	$	48.33

May 7, 1918.

Graziella Brooks—Salary, 1 week	$	9.00
Mary E. Morgan—Salary, 1 week		9.00
The Book Store—Ink, blotters, file, City Clerk		3.20
Geo. Perry—Making enrollment		19.12
Edward Lepage—Making enrollment of male citizens		15.75
J. F. Bell & Sons Co.—Teams, Assessors		8.00
	$	64.07

May 14, 1918.

Royal Typewriter Co.—1 chair	$	9.50
Mary E. Morgan—Salary, 1 week		9.00
Graziella Brooks—Salary, 1 week		9.00
	$	27.50

May 21, 1918.

Mary E. Morgan—Salary, 1 week	$	9.00
Jos Lambert—Making enrollment of male citizens		25.50
Graziella Brooks—Salary, 1 week		9.00
	$	43.50

May 28, 1918.

Geo. E. Bouthet—Making enrollment	$	15.00
Mary E. Morgan—Salary, 1 week		9.00
O. F. Cole—Ink, pens		2.83
C. M. Davidson—Returns of vital statistics, postage and express		14.68
Graziella Brooks—Salary, 1 week		9.00
O. F. Davidson—Making enrollment		10.13
	$	60.64

June 4, 1918.

Mary E. Morgan—Salary, 1 week	$	9.00
H. W. Noyes—Paid telegram		.40
J. F. Bell & Sons Co.—Team in parade		4.00
Graziella Brooks—Salary, 1 week		9.00
	$	22.40

June 11, 1918.

Mary E. Morgan—Salary, 1 week	$	9.00
Graziella Brooks—Salary, 1 week		9.00
Edw. J. Daley—Recording deed		.78
	$	18.78

June 18, 1918.

Mary E. Morgan—Salary, 1 week	$	9.00
Graziella Brooks—Salary, 1 week		9.00
	$	18.00

June 25, 1918.

Amedee Lapointe—Stamps, office supplies	$	7.25
Warren W. James—Cash disbursements		11.61
Graziella Brooks—Salary, 1 week		9.00

Mary E. Morgan—Salary, 1 week	$	9.00
C. M. Davidson—Returns of vital statistics, postage, express		12.63
	$	49.49

July 2, 1918.

Mary E. Morgan—Salary, 1 week	$	9.00
J. H. Woodward—Postage		2.10
Graziella Brooks—Salary, 1 week		9.00
	$	20.10

July 9, 1918.

Graziella Brooks—Salary, 1 week	$	9.00
Mary E. Morgan—Salary, 1 week		10.00
Edw. J. Daley—Recording deed		.88
The Book Store—Supplies, 1 week		2.25
Estate of Luther Buber—Settlement of claim		300.00
	$	322.13

July 16, 1918.

Mary E. Morgan—Salary, 1 week	$	10.00
E. N. Anderson—Cleaning typewriter		5.00
Graziella Brooks—Salary, 1 week		9.00
	$	24.00

July 23, 1918.

Mary E. Morgan—Salary, 1 week	$	10.00
Hulda Nelson—Salary, 1 week		7.00
Graziella Brooks—Salary, 1 week		9.00
	$	26.00

July 30, 1918.

Graziella Brooks—Salary, 1 week	$	9.00
Hulda Nelson—1 week and 1 day salary		8.17
Supervisors Ward 2—Payroll		15.00
Supervisors Ward 4—Payroll		15.00
Mary E. Morgan—Salary, 1 week		10.00
	$	57.17

August 6, 1918.

Amedee Lapointe—Stamps, office supplies	$	10.25
Mary E. Morgan—Salary, 1 week		10.00
Wilfred Baker—Amount due for lot		75.00
Graziella Brooks—Salary, 1 week		9.00
Geo. F. Rich— Paid Wm. N. Rogers		5.00
C. M. Davidson—Returns of vital statistics, postage and express		17.40
	$	126.65

August 13, 1918.

Graziella Brooks—Salary, 1 week	$	9.00
Mary E. Morgan—Salary, 1 week		10.00
	$	19.00

August 20, 1918.

Supervisors Ward Two—Drawing Jurors	$	15.00
Supervisors Ward Three—Drawing Jurors		15.00
Mary E. Morgan—Salary, 1 week		10.00
White Mt. National Bank—Land for Cemetery from O. W. Fernald		2,500.00
Supervisors Ward 4—Posting notices		9.00
Graziella Brooks—Salary, 1 week		9.00
	$	2,558.00

August 27, 1918.

C. M. Davidson—Returns of vital statistics, postage and express	$	14.68
Mary E. Morgan—Salary, 1 week	$	10.00
Graziella Brooks—Salary, 1 week		9.00
	$	33.68

September 3, 1918.

Graziella Brooks—Salary, 1 week	$	9.00
Mary E. Morgan—Salary, 1 week		10.00
Amedee Lapointe—Stamps		1.35
	$	20.35

September 10, 1918.

Edw. J. Daley—Recording deed	$	.88
Graziella Brooks—Salary, 1 week		9.00
Berlin Brass Band—Fourth of July Concerts		75.00
Mary E. Morgan—Salary, 1 week		10.00
	$	94.88

September 17, 1918.

Mary E. Morgan—Salary, 1 week	$	10.00
Graziella Brooks—Salary, 1 week		9.00
W. and L. E. Curley—Outfit for Sealer of Weights and Measures		96.00
	$	115.00

September 24, 1918.

Mary E. Morgan—Salary, 1 week	$	10.00
Graziella Brooks—Salary, 1 week		9.00
Amedee Lapointe—Transportation		25.00
	$	44.00

October 1, 1918.

Mary E. Morgan—Salary, 1 week	$	15.00
Graziella Brooks—Salary, 1 week		9.00
C. M. Davidson—Returns of vital statistics, stamps, and express		17.53
	$	41.53

October 8, 1918.

Mary E. Morgan—Salary, 1 week	$	15.00
Graziella Brooks—Salary, 1 week		9.00
	$	24.00

October 15, 1918.

Mary E. Morgan—Salary, 1 week	$	15.00
Graziella Brooks—Salary, 1 week		9.00
Amedee Lapointe—Express		1.18
	$	25.18

October 22, 1918.

Graziella Brooks—Salary, 1 week	$	9.00
Supervisors Ward Two—Drawing jurors		15.00
Mary E. Morgan—Salary, 1 week		15.00
	$	39.00

October 29, 1918.

Mary E. Morgan—Salary, 1 week	$	15.00
Graziella Brooks—Salary, 1 week		9.00
Supervisors Ward 1—Drawing jurors		15.00
Supervisors Ward 4—Drawing jurors		15.00
C. M. Davidson—Returns of vital statistics, postage and express		32.63
	$	86.63

November 5, 1918.

Mary E. Morgan—Salary, 1 week	$	15.00
Supervisors Ward 3—Drawing jurors		15.00
Franklin Printery—Repairing typewriter		7.00
Graziella Brooks—Salary, 1 week		10.00
	$	47.00

November 12, 1918.

G. N. W. Tel. Co.—Tel.	$	.30
Graziella Brooks—Salary, 1 week		12.00
Mary E. Morgan—Salary, 1 week	$	15.00
John B. Noyes—Making enrollment in April		20.00
	$	47.30

November 19, 1918.

Mary E. Morgan—Salary, 1 week	$	15.00
W. E. L. E. Curley—1 steel die		.80
Graziella Brooks—Salary, 1 week	$	12.00
John B. Noyes—Amount paid Tax Collector		9.31
John B. Gilbert—Land for Sidewalk		850.00
Alfred A. St. Pierre—Land for sidewalk		273.00
The Book Store—Blotters, City Clerk		.60
	$	1,160.71

November 26, 1918.

Graziella Brooks—Salary, 1 week	$	12.00
Mary E. Morgan—Salary, 1 week		15.00
	$	27.00

December 3, 1918.

Edw. J. Daley—Recording 2 deeds	$	1.73
C. M. Davidson—Returns of vital statistics, postage and express		25.27
Mary E. Morgan—Salary, 1 week		15.00
Graziella Brooks—Salary, 1 week		12.00
Amedee Lapointe—Office supplies	$	4.74
	$	58.74

December 10, 1918.

St. Pierre and Gelineau—Repairing flag	$	1.00
Mary E. Morgan—Salary, 1 week		15.00
Graziella Brooks—Salary, 1 week		12.00
	$	28.00

December 17, 1918.

Graziella Brooks—Salary, 1 week	$	12.00
Supervisors Ward 3—Revising jury list		9.00
Mary E. Morgan—Salary, 1 week		15.00
	$	36.00

December 24, 1918.

Amedee Lapointe—Expenses to Convention	$	24.14
Supervisors Ward 4—Revising jury list		12.00
Goss & James—Cash disbursements		10.44
Mary E. Morgan—Salary, 1 week		15.00
Graziella Brooks—Salary, 1 week		12.00
F. S. Webster Co.—Ribbons, carbon paper		9.50
W. A. Hodgdon—Expenses to Convention		25.46
J. H. Woodward—Expenses to Convention		24.87
	$	133.41

December 31, 1918.

Payroll—Ward One—Revising jury list	$	12.00
C. M. Davidson—Returns of vital statistics, postage, etc.		18.39
Graziella Brooks—Salary, 1 week		12.00
Mary E. Morgan—Salary, 1 week		15.00
	$	57.39

January 7, 1919.

R. E. Finnegan—Recording deed	$	.88
Jas. A. Pickford & N. H. Savings Bank—Land		376.20
Mary E. Morgan—Salary, 1 week		15.00
G. N. W. Tel. Co.—Telegrams	$	1.09
Graziella Brooks—Salary, 1 week		12.00
Supervisors Ward 2—Revising jury list		12.00
	$	417.17

January 14, 1919.

The Book Store—Supplies City Clerk	$	1.50
Mary E. Morgan—Salary, 1 week		15.00
Graziella Brooks—Salary, 1 week		12.00
Doctors Payroll—Birth and deaths for the year		219.00
Ministers Payroll—Marriages for the year		28.00
	$	275.50

January 21, 1919.

Graziella Brooks—Salary, 1 week	$	12.00
Mary E. Morgan—Salary, 1 week		15.00
	$	27.00

January 28, 1919.

Graziella Brooks—Salary, 1 week	$	12.00
Mary E. Morgan—Salary, 1 week		15.00
C. M. Davidson—Returns of vital statistics, postage and express		15.35
	$	42.35

New Streets.

Credit

June 4, 1918.
Appropriation .....$ 5,000.00

Debit

November 30, 1918.
Transferred to Public Works Department.....$ 5,000.00

N. H. S. G.

Credit

June 18, 1918.
Appropriation .....$ 200.00

Debit

June 25, 1918.
Company "H" N. H. S. G.—Appropriation.....$ 200.00

Old City Building.

Credit

December 31, 1918.

Rental	$	300.00

Debit

Total expenditure	$	244.54
Transfer account, amount unexpended		55.46
	$	300.00

March 5, 1918.

Bean & Bean—Insurance	$	88.00

March 13, 1918.

H. C. Rowell—Chimney, Old City Building	$	137.06

April 2, 1918.

Berlin Water Co.—Water rent	$	4.87

July 16, 1918.

Berlin Water Co.—Water rent	$	4.87

October 22, 1918.

Berlin Water Co.—Water rent	$	4.87

January 7, 1919.

Berlin Water Co.—Water rent	$	4.87

Printing and Stationery.

Credit

June 4, 1918.

Appropriation	$ 2,800.00

Debit

Total expenditure	$ 2,130.38
Transfer account amount unexpended	669.62
	$ 2,800.00

February 5, 1918.

Postmaster, Berlin, N. H.—Stamped envelopes	$ 4.00
Barney Reporter Press—Printing for Building Inspector	2.25
Barney Reporter Press—Printing for City Clerk	4.00
Edson C. Eastman Co.—1 ledger, Treasurer	10.63
	$ 20.88

March 5, 1918.

Franklin Printery—Envelopes, half-tones	$ 37.56

March 13, 1918.

Barney Reporter Press—Account adv. bids, printed in Reporter	$ 4.50

March 19, 1918.

Franklin Printery—City Reports	$1,312.20

March 26, 1918.

Amedee Lapointe—Stamped envelopes, stamps	$ 3.77

April 2, 1918.

Postmaster, Berlin, N. H.—Stamped envelopes	$ 30.60

April 9, 1918.

R. E. Lane—Dog license books	$ 4.06
Barney Reporter Press—Poll tax receipts	11.75

Franklin Printery—91 bound volumes of the City Report and other printing	$	176.84
Franklin Printery—Tax Collector's notices, envelopes for City Solicitor		10.46
Barney Reporter Press—Envelopes, letter heads for Mayor		9.90
	$	213.01
April 23, 1918.		
Amedee Lapointe—Envelopes, stamps	$	11.62
April 30, 1918.		
Barney Reporter Press—Act requesting bids; envelopes, City Treasurer		6.50
May 7, 1918.		
Franklin Printery—Second sheets, City Clerk		3.00
May 14, 1918.		
Barney Reporter Press—Assessors, notice in paper	$	1.00
June 4, 1918.		
Barney Reporter Press—Printing	$	5.50
Barney Reporter Press—Resolution, Geo. B. Day in paper		1.50
Barney Reporter Press—Clean-up week		6.50
Barney Reporter Press—Printing, Tax Collector		28.50
Franklin Printery—Paper, order blanks, City Clerk		5.25
Postmaster, Berlin, N. H.—Envelopes, stamps		2.62
	$	49.87
June 11, 1918.		
Evans Printing Co.—Supplies for Sealer of Weights and Measures	$	20.00
June 18, 1918.		
Franklin Printery—Supplies, Tax Collector	$	7.75
June 25, 1918.		
Barney Reporter Press—Resolution, cards, vouchers	$	14.50
Barney Reporter Press—Petitions		4.00
Barney Reporter Press—Tax notices, reports, envelopes, Tax Collector		70.00
Barney Reporter Press—4 1-2 in. page 1, Proclamation		9.00
Barney Reporter Press—Envelopes, Building Inspector		6.25
	$	103.75

July 2, 1918.

Edson C. Eastman Co.—2 books, Tax Collector.....	$	8.10
Barney Reporter Press—Cards		5.50
	$	13.60

August 6, 1918.

Barney Reorter Press—1,000 application blanks.....	$	4 00
Barney Reporter Press—1,000 postal cards, Tax Collector		24.25
Barney Reporter Press—100 Financial statements.....		3.00
	$	31.25

August 13, 1918.

Franklin Printery—500 envelopes City Clerk.....	$	4.00

August 20, 1918.

Franklin Printery—Supplies, City Clerk.....		16.00

September 3, 1918.

Barney Reporter Press—100 monthly statements.....	$	3.00
Amedee Lapointe—Envelopes and stamps.....		34.13
	$	37.13

September 17, 1918.

Loring, Short & Harmon—Record books for City Clerk..	$	63.00
Franklin Printery—500 letter heads for City Clerk.....		3.75
	$	66.75

September 24, 1918.

Franklin Printery—500 permit blanks.....	$	2.00
Neidich Process Co.—Carbon paper, ribbons.....		19.00
	$	21.00

October 8, 1918.

Barney Reporter Press—Monthly statements.....	$	3.00

October 15, 1918.

Amedee Lapointe—Stamped envelopes, stamps.....	$	33.73

November 5, 1918.

Barney Reporter Press—Monthly statements	$	3.00
Franklin Printery—Envelopes, paper		12.30
	$	15.30

November 19, 1918.

Barney Reporter Press—Printing, Tax Collector	$	15.00

December 3, 1918.

Barney Reporter Press—Monthly statements	$	3.00
Amedee Lapointe—Stamped envolopes, stamps		11.66
	$	14.66

December 10, 1918.

Franklin Printery—Second sheets	$	.75

December 24, 1918.

Berlin Reporter—Adv. Tax sales	$	8.25
Monitor & Statesman—Adv. Tax sales		7.50
	$	15.75

December 31, 1918.

Barney Reporter Press—Monthly statements	$	3.00

January 7, 1919.

Franklin Printery—1,000 vouchers	$	9.00

January 14, 1919.

Franklin Printery—Printing, Building Inspector	$	4.45

Police Department.

Credit

June 4, 1918.	
Appropriation	$ 18,000.00
April 9, 1918.	
Junk licenses	24.00
May 3, 1918.	
Pawn brokers licenses	25 00
January 31, 1919.	
Municipal Court	4,102 93
	$ 22,151.93

Debit

Total expenditures	$ 18,832.45
Transfer Acc. Amt. unexpended	3,319.48
	$ 22,151.93
February 5, 1918	
Payroll	$ 273.73
J. F. Bell & Sons Co. ---Teams	4.00
Yawman & Erbe Mfg. Co. ---Finger print outfit	6.17
Goos Tel. Co. ---Police system	23.46
Geo. B. Day ---On acc. on pension	9.50
Geo. W. Brown ---Conveying prisoner	13.10
John B. Noyes --- prisoners	107.20
	$ 442.16
Feb. 12, 1918	
J. Howard Wight---Salary 1 mo.	70.00
George B. Day—On account on pension	9.50
Payroll	$ 278.73
	$ 358.23

February 19,1918

Young's Laundry—Laundry	$	5.54
Ovid Gendron—Conveying prisoner		1.00
John Bourassa		1.00
Payroll		278.73
	$	286.27

February 26, 1918.

Payroll—Regular men	$	278.73
George B. Day—On acc. on pension week ending February 16, 1918		9.50
George B. Day—On acc. on pension week ending February 23, 1918		9.50
	$	297.73

March 5, 1918.

John B. Noyes—Conveing prisoners	$	91.70
C. M. Davidson—Balance due as Clerk of Court		50.00
George B. Day—On account on pension		9.50
Thomas H. Samson—3 months salary as Commissioner		25.00
E. N. Whitcomb—3 months salary as Commissioner		25.00
Richard Royston—3 months salary as Commissioner		25.00
Barney Reporter Press—Printing		15.05
J. E. Parent—Pilot bread		14.32
Coos Tel. Co.—Police system		23.46
Hallie Wilson Studio		5.00
Coos Tel. Co.,—Service		7.12
Payroll		278.73
David Hazzard—Conveying prisoner		1.00
	$	570.88

March 13, 1918.

Thomas H. Samson—Balance due as Commissioner	$	12.50
J. Howard Wight—Balance of salary		70.00
Payroll—Regular men		278.73
George B. Day—On account on pension		9.50
	$	370.73

March 19, 1918.

George B. Day—On account on pension.	$ 9.50
H. H. Marks, M. D.—Services attending man	10.00
Luther Buber Sons Co.—Labor, supplies	25.00
Leon Bergeron—Conveying prisoner	1.00
J F. Bell & Sons Co.—Teams	4.50
Joseph Baribeau—Conveying prisoner	1.00
J. A. Valley—Conveying prisoners	2.00
Henry Blackburn—Conveying prisoners	1.00
Albani Chretien—Conveying prisoner	1,00
Payroll	278.73
	$ 333.73

March 26, 1918

George B. Day—On account on pension	$ 9.50
Payroll—Regular men	278.73
	$ 288.23

April 2, 1918.

E R. B. McGee, M. D.—Attending man	$ 2.00
E. A. Therrien—Conveying prisoner	1.00
Payroll—Regular men	269.73
Woodward & Gerrish—Bond, Clerk of Municipal Court	15.00
John B. Noyes—Conveying prisoners	144.10
	$ 431.83

April 9, 1918.

George B. Day—Pension, wk. ending March 30, 1918	$ 9.50
George B. Day—Pension wk. ending April 6, 1918	9.50
Payroll—regular men	272.73
	$ 291.73

April 16, 1918.

Franklin Printery—applications, licenses	$ 15.50
Payroll—regular men	278.73
Coos Tel. Co.—Service	5.25
J. Howard Wight—Salary account	30.00
P. A. Barden—Meals, prisoners	8.30
J. F. Bell & Sons Co.—Teams	4.50

Coos Tel. Co.—Police system	$	23.46
E. N. Whitcomb—figures, badges		11.00
George B. Day—on account on pension		9.50
	$	386.24

April 23, 1918.

George B. Day—on account on pension	$	9.50
Payroll—regular men		278.73
	$	288.23

April 30. 1918.

George B. Day—On account on pension	$	9.50
Berlin Garage—Labor, supplies		17.15
Barney Reporter Press—Printing		6.00
Berlin Garage—tires, tubes		112.10
Payroll—regular men		278.73
	$	423.48

May 7, 1918.

George B. Day—On account on pension	$	9.50
Payroll—regular men		298.23
John B. Noyes—Conveying prisoners		144.10
	$	451.83

May 14, 1918

Payroll—Regular men	$	301.48
J F. Bell & Sons Co.—Team		2.00
J. E. Parent—Bread		21.30
Coos Tel. Co.—Service		4.30
J. Howard Wight—Salary on account		70.00
Coos Tel. Co.—Police system		23.46
George B. Day—On account on pension		9.50
	$	432.04

May 21, 1918.

Payroll—Regular men	$	301.48
George B. Day—On account on pension		9.50
	$	310.98

May 28, 1918.

George B. Day—On account on pension	$	9.50
Mrs. Thomas Breton—Cleaning		1.00
Payroll—Regular men		301.48
	$	311.98

June 4, 1918

George B. Day—On account on pension	$	9.50
John B. Noyes—Conveying prisoner		13.10
George W. Brown—Conveying prisoner		13.10
Richard B. Royston—3 months salary as Comm.		25.00
E. N. Whitcomb—3 months salary as Comm		25.00
Thomas H. Samson—3 months salary as Comm.		37.50
Franklin Printery—Printing		3.00
Cournoyer Pharmacy—Supplies		33.80
Payroll—Regular men		301.48
	$	461.48

June 11, 1918

George B. Day—On account pension	$	9.50
Berlin Garage—Supplies		31.90
Arthur Hamel—Trip to Amonoosuc to get Rev. McLaughlin		5.00
Coos Tel. Co.—Service		1.42
Payroll—Regular men		301.48
Coos Tel. Co.—Police system		23.46
	$	372.76

June 18, 1918

J. A. Larochelle—Conveying prisoner	$	13.10
George B. Day—On account on pension		9.50
Payroll—Regular men		278.73
	$	301.33

June 25, 1918

George B. Day—On account on pension	$	9.50
Payroll—Regular men		278.73
J. Howard Wight—Salary, 1 month		70.00
	$	358.23

July 2, 1918

Franklin Printery—Printing	$ 3.00
Joseph Baribeau—Trip to Forbush Park	.50
Electric Shop—Labor, supplies	66.85
Theodore Cantin—On account as Dog Constable	37.50
Peter Hamel—Search for Rev. McLaughlin	2.00
George B. Day—On account on pension	9.50
Payroll	278.73
	$ 398.08

July, 9, 1918.

Edward Hynes—Special duty	$ 3.00
Joseph Couillard—2 1-2 days special duty	7.50
Jeremiah Coffey—2 1-2 days special duty	7.50
Payroll—Regular men	278.73
Berlin Garage—Supplies, labor	11.60
Mark Murray—2 days labor, special duty	6.00
Coos Telephone Co.—Service	1.00
J. F. Bell & Sons Co.—Team	1.65
Coos Tel.—Service—Police System	23.46
Barney Reporter Press—Supplies	13.00
Jacob Couture—2 1-2 days special duty	7.50
Philip Coullard—2 1-2 days special duty	7.50
George B. Day—On account on pension	9.50
	$ 377.94

July 16, 1918.

George B. Day—On account on pension	$ 9.50
Payroll—Regular men	278.73
J. Howard Wight—Salary on account	70.00
	$ 358.23

July 23, 1918

John B. Noyes—Conveying prisoners	$ 26.20
George B. Day—On account on pension	9.50
L. C. Rines—Assisting Sunbury	1.00
Payroll—Regular men	278.73
Berlin Steam Laundry—Washing	3.65
	$ 319.08

July 30, 1918.

George B. Day—on account on pension	$	9.50
Payroll—Regular men		278.73
	$	288.23

August 6, 1918.

George B. Day—On account on pension	$	9.50
Coos Tel. Co.—Service		2.80
Berlin Garage—Labor, supplies		43.85
Coos Tel. Co.—Police system		23.46
J. F. Bell & Sons Co.—Team		.75
Payroll—Regular men		278.73
Xavier Martineau—Trip to Amonoosuc		2.00
Hallie Wilson Studio		1.00
	$	362.09

August 13, 1918.

George B. Day—On account on pension	$	9.50
Payroll—Regular men		278.73
	$	288.23

August 20, 1918.

C. W. Mackay—Painting & Lettering 7 signs	$	34.00
Payroll—Regular men		268.98
Book Store—Index		.75
J. Howard Wight—Salary, 1 month on account		70.00
George B. Day—On account on pension		9.50
	$	383.23

August 27, 1918.

George B. Day—On account on pension	$	9.50
Payroll—Regular men		278.73
	$	288.23

September 3, 1918.

George B. Day—On account on pension	$	9.50
Payroll—Regular men		268.98
	$	278.48

September 10, 1918.

Thomas H. Samson—3 months salary as Comm.	$ 25.00
Richard Royston—3 months salary as Comm.	25.00
Berlin Reporter—Printing	10.75
Electric Shop—Labor, supplies	8.75
Berlin Garage—Labor, supplies	31.82
E. N. Whitcomb—3 months salary as Commissioner	25.00
Payroll—Regular men	308.00
George B. Day—On account on pension	9.50
	$ 443.82

September 17, 1918.

Coos Tel. Co.—Service	$ 2.29
Coos Tel. Co.—Police system	23.46
Payroll	304.43
J. Howard Wight—Salary 1 month on account	70.00
J. F. Bell & Sons Co.—Teams	5.50
O. F. Cole—Supplies	2.10
Thomas H. Samson—Balance due as Comm.	12.50
George B. Day—On account on pension	9.50
	$ 429.78

September 24, 1918.

George B. Day—On account on pension	$ 9.50
George W. Brown—Conveying prisoners	181.10
Payroll—Regular men	283.00
	$ 473.60

October 1, 1918.

George B. Day—On account on pension	$ 9.50
John B. Noyes—Conveying prisoners	52.40
Payroll—Regular men	283.00
	$ 344.90

October 8, 1918.

George B. Day—On account on pension	$ 9.50
Payroll—Regular men	283.00
	$ 292.50

October 15, 1918.

Barney Reporter Press—Blotters	$	.50
Berlin Garage— Labor, supplies, gas.		97.20
Coos Tel. Co.—Service		6.45
Payroll—Regular men		283.00
Arthur E. Parent Co.—Labor, supplies		2.40
Coos Tel. Co.—Police system		23.46
Luther Buber Sons Co.—Labor, supplies		20.99
George B. Day—On account on pension		9.50
	$	443.50

October 22, 1918.

J Howard Wight—Salary, 1 month on account	$	70.00
Payroll—regular men		283.00
George B. Day—On account on pension		9.50
	$	362.50

October 29, 1918.

Payroll—Regular men	$	283.00

November 5, 1918.

George B. Day—On account on pension. wk ending October 26	$	9.50
George B. Day—On account on pension. wk. ending November 2		9.50
Payroll		283.00
George W. Brown—Conveying prisoner		13.10
	$	315.10

November 12, 1918.

J. Howard Wight—Salary, 1 month on account.	$	70.00
George B. Day—On account on pension		9.50
Payroll—Regular men		283.00
	$	362.50

November 19, 1918.

George B. Day—On account on pension	$	9.50
Rayroll—Regular men		283.00
Berlin Garage—Labor, gas, oil		15.60
Coos Tel. Co.—Police system		23.46

The Book Store—1 quart ink	$	1.50
Coos Tel. Co.—Service		4.05
	$	337.11

November 26, 1918.

George B. Day—On account on pension	$	9.50
Payroll—Regular men		283.00
	$	292.50

December 3, 1918.

George B. Day—On account on pension	$	9.50
John B. Noyes—Conveying 1 prisoner		13.10
Payroll—Regular men		283.00
C. M. Davidson—On account as Clerk of Municipal court		150.00
	$	455.60

December 10, 1918.

J. A. Larochelle—Conveying prisoners	$	26.20
Curtis Hardware Store—1 battery		.60
Berlin Garage—Labor, supplies		89.20
E. N. Whitcomb—Salary as Police Comm. 3 months		25.00
T. H. Samson—Salary as Police Commissioner, 3 months		25.00
Payroll—Regular men		283.00
O. F. Cole—Batteries		2.60
Coos Tel. Co.—Service		5.10
Barney Reporter Press—Time Sheets, blotters		14.85
Cournoyer Pharmacy—Supplies		26.45
Coos Tel. Co.—Police system		23.45
J. F. Bell & Sons Co.—Teams		2.25
Theophile Cantin—Balance as Dog Constable		37.50
Dick Royston—3 months salary as Commissioner		25.00
George B. Day—On account on pension		9.50
J. Howard Wight—Salary 1 month on account		70.00
	$	665.70

December 17, 1918.

Payroll—Regular men	$	283.00
George B. Day—On account on pension		9.50
	$	292.50

December 24, 1918.

George B. Day—On account on pension	$	9.50
J. E. Parent—Pilot bread, cheese		5.20
Luther Buber Sons Co.—Lumber		.95
Payroll—Regular men		283.00
Luther Buber Sons Co.—Supplies, labor		6.91
E. N. Whitcomb—Balance due as Police Commissioner—		12.50
	$	318.06

December 31, 1918.

Berlin Garage—Labor, supplies	$	40.65
Payroll—Regular men		268.71
Geo. B. Day—On Account on pension		9.50
	$	318.86

January 7, 1919.

Geo. B. Day—On Account on pension	$	9.50
Payroll—Regular men		268.71
	$	278.21

January 14, 1919.

Geo. B. Day—On account on pension	$	9.50
J. F. Bell & Sons Co.—Team		1.50
Book Store—Supplies		.70
Payroll—Regular men		258.00
Coos Tel. Co.—Police system		23.45
Coos Tel. Co.—Service		9.84
Wilson Pharmacy—Flashlight, batteries		2.80
J. Howard Wight—Salary, 1 month		70.00
	$	375.79

January 21, 1919.

J. M. Dresser—Salary as Probation Officer to August	$	50.00
Payroll—Regular men		283.00
Geo. B. Day—On account on pension		9.50
	$	342.50

January 28, 1919.

Payroll—Regular men	$	283.00
Geo B. Day—On account on pension		9.50
	$	292.50

Overlay Account.

Credit

July 5, 1918.	
Floating Pop.	$ 480.00
June 4, 1918.	
Appropriation	4,217.14
January 31, 1919.	
Taxes not committed	50.00
Overdraft	9,629.71
	$ 14,376.85

Debit

February 1, 1918.	
Balance	$ 4,750.75
December 13, 1918.	
Abatement 1912 taxes	3,992.13
December 13, 1918.	
Abatement 1913 taxes	4,103.85
January 30, 1919.	
Abatement 1918 taxes	1,482.67
January 31, 1919.	
Abatement 1916 taxes	4.00
Abatement 1917 taxes	43.45
	$ 14,376.85

Public Works Department.

Credit

June 4, 1918.	
Appropriation	$ 50,000.00
January 31, 1919.	
O. W. Fernald	80.18
Burgess School	42.50
Boston and Maine Railroad	2.67
Schools	7.66
Cemetery	46.50
Shoe Factory	3,600.00
State of New Hampshire	476.78
J. Bergeron, horse sold	75.00
A. Anderson, Commissioner	163.15
New Streets ,transferred	5,000.00
Fire Department	167.00
Contagious Diseases	206.54
Overdraft to transfer account	4,120.78
	$ 63,988.76

Debit

February 5, 1918.	
Payroll—Men and teams	$ 606.69
E. McCourt Macy—Services as engineer	19.88
J. H. Coyle—Labor, supplies	14.20
	$ 640.77
February 12, 1918.	
Payroll—Men and teams	$ 644.94
John Gonya—1 pair horses and harness	612.50
	$ 1,257.44

February 19, 1918.

Payroll—Men and teams	$	703.11
The Good Roads Machine Co.—Brooms refilled		7.25
Dyar Supply Co.—2 snow plows		150.00
	$	860.36

February 26, 1918.

A. Lapointe—1 box stove	$	8.00
Berlin Garage—Storage of 2 trucks, dry cells		14.00
Payroll—Men and teams		634.85
	$	656.85

March 5, 1918.

Payroll—Men and teams	$	692.12
Twin State Gas & Electric Co.—Lamps		1.50
J. H. Coyle—Labor, supplies		4.75
Berlin Water Co.—Water rent		48.00
H. A. St. Laurent—Stone; men and teams		11.79
A. E. Parent—Balance		9.63
Luther Buber Sons Co.—Sled runner, bar		2.00
American Awning & Tent Co.—Blankets		30.00
J. B. Gendron—Labor		3.28
C. N. Hodgdon Co.—Coal		5.30
Franklin Printery—500 second sheets		.75
Curtis Hardware Co.—Supplies		12.79
The Berlin Garage—Storage, gas and batteries		17.00
Grand Trunk R. R.—Freight		.93
Robert Snodgrass—6 rolls roofing		15.00
East Side Meat & Grocery Co.—Hay		12.71
C. N. Hodgdon Co.—Coal		5.30
S. Stahl & Son—Coal		5.40
O. D. Bouchard—Wood	$	4.00
P. R. Landry—Oil		1.12
O. A. Dussault—Supplies		10.23
O. W. Fernald—Express paid		1.56
	$	895.16

March 13, 1918.

Payroll—Men and teams	$	685.91
S. D. Tilton—Balance due		2,196.33

Grand Trunk R. R.—Freight	$ .39
Twin State Gas & Electric Co.—Lighting, heating	13.59
Coos Tel. Co.—Service	8.62
	$ 2,904.84

March 19, 1918.

John Goebel & Sons—Feed	$ 247.61
O. W. Fernald—Expenses to Concord to Convention	19.38
Payroll—Men and teams	677.92
	$ 944.91

March 26, 1918.

Payroll—Men and teams	$ 673.94
O. W. Fernald—Wood	95.50
	$ 769.44

April 2, 1918.

Boston and Maine R. R.—Rent, sewer pipe	$ 2.25
Coos Telephone Co.—Service, shop	2.21
Coos Telephone Co.—Service,	.60
Wm. Webb—Soft coal	2.50
City Garage Co.—Supplies	5.50
Good Roads Machine Co.—1 edge	10.50
Franklin Printery—Forms	11.75
Curtis Hardware Store—Supplies	5.64
C. N. Hodgdon Co.—Coal	12.25
Jos. H. King—Wood, hay	52.90
A. E. Parent Co. Inc.Supplies	5.67
J. F. Bell& Sons Co—Supplies	11.30
H. A. St. Laurent—Balance due	3.33
C. N. Hodgdon Co.—Coal	15.85
Luther Buber Sons Co.—Stakes, boards	2.30
Payroll—Men and teams	668.08
E. McCourt Macy—Services	7.75
Grand Trunk R. R.—Freight	2.01
O. A. Dussault—Supplies	3.60
Frank Whitham—Labor	12.54
O. W. Fernald—Sand	438.00
Frank Cross—Gravel	2.00
	$ 1,280.53

April 9, 1918.

Payroll—Men and teams	$	611.43

April 16, 1918.

W. W. Burlingame—Liability Insurance on Mack Truck	$	54.00
Payroll—Men and teams		672.48
John Goebel & Sons—Oats, straw, hay		102.98
Gustave Anderson—Paid chauffeurs licenses		10.00
	$	839.46

April 23, 1918.

Berlin Garage—Supplies	$	21.70
C. D. Smith—Express paid		4.69
O. W. Fernald—Wood, stable and shop; blasting wood		76.00
Payroll—Men and teams		799.54
	$	901.93

April 30, 1918.

Payroll—Men and teams	$	843.55
J. H. Coyle—Labor, supplies		6.75
W. M. Gooding—Services as City Engineer		27.95
	$	878.25

May 7, 1918.

A. A. Fancy & Sons—Supplies	$	9.98
Franklin Printery—Printing and supplies		5.60
Standard Oil Co. of N. Y.—Gasoline		53.75
Good Roads Machine Co.—Push brooms		38.62
Boston and Maine R. R.—Freight		2.87
Curtis Hardware Store—Supplies		22.50
Twin State Gas & Electric Co.—Lighting		9.44
Gustave Anderson—Freight paid		.52
John Goebel & Sons—Oats, hay		89.62
The Book Store—Supplies		2.50
Coos Telephone Co.—Service		2.66
Harold L. Bond Co.—Shovels		28.00
Loring Short & Harmon—Invoice book		4.50
H. F. Dale—Labor		1.20
Santy Di Pucchio—Dump cart and harness		50.00
Mack Motor Truck Co.—Piston rings		4.56
John Gravelle—2 forks		3.00

Berlin Shoe & Rubber Repair Shop—Repair auto curtain	$ .50
M. A. Twitchell—Hay	69.50
Berlin Garage Co.—Labor, supplies	51.80
O. W. Fernald—Sand, gravel	55.00
E. Corey & Co.—Supplies	76.26
Payroll—Men and teams	908.75
	$ 1,491.13

May 14, 1918.

Payroll—Men and teams	$ 1,025.84
Henry Blackburn—Tax hire, Com. on Public Works	2.00
Mack Motor Truck Co.—Balance due	2.00
	$ 1,029.84

May 21, 1918.

Payroll—Men and teams	$ 1,051.20

May 28, 1918.

Grand Trunk R. R.—Freight	$ .63
G. N. W. Tel. Co.—Telegram	.38
O W. Fernald—Sand	70.00
Payroll—Men and teams	$ 1,053.80
	$ 1,124.81

June 4, 1918.

Arthur C. Harvey Co.—Spring wire	$ 14.00
A. A. Fancy & Son—Setting tire on Sprinkler	4.00
W. M. Gooding—Services as City Engineer	45.75
Standard Oil Co. of N. Y.—100 gals. Gas	45.00
S. Stahl & Son—Pipe, coal	109.08
C. N. Hodgdon Co.—Coal	16.43
Wm. Hermanson—Timber	15.00
Ingersold Sergent Drill Co.—Supplies	272.06
Luther Buber Sons—Stakes, wood, labor	3.34
Standard Oil Co. of N. Y.—Gasoline	52.50
Coos Tel. Co.—Service	3.66
Robert Snodgrass—Cement	231.00
Barney Reporter Press—Time sheets	6.50
Boston and Maine R. R.—Freight	1.51
John Goebel & Sons—Oats	124.00

Mack Motor Truck Co.—Flange, screws	$ 1.88
Payroll—Men and teams	879.08
Berlin Mills Co.—Miscellaneous	462.95
	$ 2,287.74

June 11, 1918.

Payroll—Men and teams	$ 990.72
Berlin Garage Co.—Labor, supplies	42.00
Twin State Gas & Electric Co.—Lighting	2.34
J. H. Coyle—Supplies	9.75
S. Stahl & Son—Cement	532.84
	$ 1,577.65

June 18, 1918.

Payroll—Men and teams	$ 1,078.49

June 25, 1918.

Payroll—Men and teams	$ 1,009.37
G. T. R. R.—Freight	.39
G. N. W. Tel. Co—Telegram	.32
	$ 1,010.08

July 2, 1918.

James Hinchey—Hay, reins	$ 20.95
J. F. Bell& Sons Co.—Harness, collars, halters	103.50
A. Cretien—2 iron chains	5.00
O. A. Dussault—Supplies	2.35
Eli J. King—Oil	1.66
H. F. Dale—Supplies	3.95
L. J. Cote—Sand, gravel	81.00
Standard Oil Co. of N. Y.—Gasoline	52.50
C. D. Smith—Express, paid, postage	2.02
Corson & Hale—Oil, gasoline	9.70
Curtis Hardware Store—Supplies	29.64
Henry C. Oleson—Labor	11.20
Riva & Stanley—Labor, supplies	18.28
Dyar Supply Co.—Push brooms	20.00
Curtis Hardware Store—Supplies	19.30
Riva & Stanley—Labor, supplies	33.07
A. E. Parent—Supplies	14.99
C. D. Smith—Paid transportation of State Engineer, to Horne Brook Bridge and Milan Town Line	3.00

C. N. Hodgdon Co.—Coal	$ 10.80
International Oil Co.—Oil	103.79
Standard Oil Co. of N. Y.—Gasoline	38.75
W. M. Gooding—Services as City Engineer	$ 68.50
Berlin Garage—Labor, supplies	7.88
Woodward & Gerrish—Liab. Insurance	900.50
M. A. Twitchell—Hay	39.90
Grand Trunk R. R.—Freight	11.55
F. Whitham—Labor	22.84
F. Whitham—Labor	53.87
Paul Ramsey—4 weeks use of horse	24.00
Payroll—Men and teams	1,168.73
Standard Oil Co. of N. Y.—Gasoline	58.75
	$ 2,941.97

July 9, 1918.

T. S. Bergeron—1 wagon	$ 105.00
Corson & Hale—Horn, oil	4.75
Henry Blackburn—Conveying Public Works Committee	4.00
F. Whitham—Hauling gravel and fixing fence	30.00
Coos Telephone Co.—Service	7.44
Twin State Gas & Electric Co.—Power	33.48
Twin State Gas & Electric Co.—Lighting barn	1.17
Payroll—Men and teams	935.49
Berlin Mills Co.—Lumber	463.88
O. W. Fernald—Gravel	108.00
	$ 1,693.21

July 16, 1918.

Payroll—Men and teams	$ 1,048.89
Frank Whitham—Hauling gravel and labor	55.00
John Goebel & Sons—Hay and oats	137.93
	$ 1,241.82

July 23, 1918.

Grand Trunk R. R.—Freight	$ 2.42
Boston and Maine R. R.—Sewer pipe road	2.25
F. Whitham—Labor on State Road	30.00
Payroll—Men and teams	975.44
	$ 1,010.11

July 30, 1918.

Robert Sturgeon—Shanking 12 drills	$ 4.80
Payroll—Men and teams	1,006.51
C. R. Davis—Insurance	70.00
	$ 1,081.31

August 6, 1918.

E. Corey & Co.—Supplies	$ 6.29
Berlin Mills Co.—Wood	3.00
S. Stahl & Son—Pipe, coal	27.27
L. J. Cote—Concrete rocks, sand and gravel	60.00
Standard Oil Co. of N. Y.—Gasoline	52.50
Peoples Hardware Co.—Supplies	129.11
A. A. Fancy & Son—New tiring	6.00
C. N. Hodgdon—Coal	10.00
Megquier & Jones Co.—Beams	432.00
The Barrett Mfg. Co.—76 bbls. Tarvia	641.58
Megquier & Jones Co.—	74.16
Standard Oil Co. of N. Y.—Gasoline	53.25
D. B. Hatch—Concrete Rods	3.50
Berlin Water Co.—Water rent	248.00
E. Corey & Co.—Supplies	74.67
Curtis Hardware Co.—Supplies	7.93
C. D. Smith—Paid Thos. Boisvert	1.50
Payroll—Men and teams	991.10
Twin State Gas and Electric Co.—Lighting	23.94
J F. Bell & Sons Co.—1 team collar	7.50
Boston and Maine R. R.—Freight	43.64
John Goebel & Sons Co.—Oats	140.00
W. M. Gooding—Services as City Engineer	51.13
O. W. Fernald—Sand	144.00
Franklin Printery—Time cards	5.00
C D. Smith—Freight paid	.52
	$ 3,237.59

August 13, 1918.

Payroll—Men and teams	$ 925.37
F. Whitham—Labor, state road	25.00
	$ 950.37

August 20, 1918.

Coos Tel. Co.—Service	$ 5.06
Mack Motor Truck Co.—Supplies	3.41
Berlin Garage—Supplies	4.60
H. F. Dale—Supplies	2.50
Payroll—Men and teams	988.90
F. Whitham—Labor on State road	30.00
Berlin Mills Co.—Supplies	1,083.46
Henry Blackburn— Conveying Public Works Committee	2.00
	$ 2,119.93

August 27, 1918.

Jos. Baribeau—Trans. Committee on Public Works	$ 3.50
Payroll—Men and teams	1,066.30
Frank Whitham—Work on State road	30.00
S. Stahl & Son—Cement, coal	327.44
Winslow & Co—Pipe	661.51
J. H. Coyle—Labor, supplies	6.00
Twin State Gas & Electric Co.—Power	51.69
	$ 2,146.44

September 3, 1918.

Barrett Mfg. Co.—Tarvia	$ 73.15
Barrett Mfg. Co.—Tarvia	215.82
Harold L. Bond Co.—Street carts	40.00
Berlin Mills Co.—Supplies	180.06
City Garage Co.—Labor, supplies	146.16
Barney Reporter Press—500 reports	3.50
S. Stahl & Son—Coal, cement	21.05
L. J. Cote—Sand, gravel	54.00
Standard Oil Co. of N. Y.—Gasoline	42.08
Curtis Hardware Co.—Supplies	17.20
People's Hardware Co.—Supplies	87.77
Standard Oil Co. of N. Y.—Gasoline	53.55
W. M. Gooding—Services as City Engineer	47.45
F. Whitham—Work on State road	30.00
Payroll—Men and teams	1,105.97
	$ 2,117.76

September 10, 1918.

J. F. Bell & Sons Co.—Soap	$ .30
S. Stahl & Son—1 Y	1.15
John Goebel & Sons—Oats	120.00
S. Stahl & Son—Pipe	70.00
Twin State Gas & Electric Co.—Power, lighting	20.46
Boston and Maine R. R.—Freight	65.62
Winslow & Co.—Pipe	329.74
Payroll	923.36
	$ 1,530.63

September 17, 1918.

Payroll—Men and teams	$ 896.80
Boston and Maine R. R.—Freight	20.18
F. Whitham—Labor on State Road	55.00
	$ 971.98

September 24, 1918.

Payroll—Men and teams	$ 1,131.50
Twin State Gas and Electric Co.—Power, air drill	125.35
O. W. Fernald—Sand	36.00
F. Whitham—State road work	23.75
Boston and Maine R. R.—Freight	31.43
	$ 1,348.03

October 1, 1918.

J. H. Woodward—Gravel	$ 18.00
Standard Oil Co. of N. Y.—Oil	53.55
S. Stahl & Son—Coal	22.30
Standard Oil Co. of N. Y.—Oil	53.55
Good Roads Machine Co.—Supplies	277.20
A. N. Bertrand—Hay	49.28
Payroll—State road work	23.50
Payroll—Men and teams	727.57
Twin State Gas & Electric Co.—Lighting barn	1.17
East Side Meat & Grocery Co.—Hay	7.99
Franklin Printery—Printing	11.75
S. Stahl & Son—Coal	22.54
Sullivan Machine Co.—Springs	.52
Barrett Mfg. Co.—Tarvia	97.56

Corson & Hale—Gas and grease	$ 4.98
Curtis Hardware Co.—Supplies	8.76
E. J. King—Oil and salt	105.48
L. J. Cote—Sand and gravel	198.00
A. A. Fancy & Son—Labor and supplies	20.00
Berlin Garage Co.—Supplies and gas	18.53
People's Hardware and Furniture Co.—Supplies	82.24
Good Roads Machine Co.—Snow plow	80.00
Coos Telephone Co.—Service	3.36
Berlin Garage—Supplies	8.00
	$ 1,895.83

October 8, 1918.

Coos Telephone Co.—Service	$ 6.11
W. M. Gooding—Services as City Engineer	52.82
Payroll—Men and teams	813.14
	$ 872.07

October 15, 1918.

F. Whitham—Labor on State road	$ 25.00
Payroll—Men and teams	839.72
	$ 864.72

October 22, 1918.

Boston and Maine R. R.—Sewer pipe rent	$ 2.25
G. N. W. Tel. Co.—Telegram	.30
F. Whitham—State road work	30.00
Payroll—Men and teams	871.63
	$ 904.18

October 29, 1918.

F. Whitham—State road work	$ 25.00
S. Stahl & Son—Wood, coal	71.13
Twin State Gas and Electric Co.—Lamps	1.92
John Goebel & Sons—Hay, oats	187.03
Payroll—Men and teams	913.98
	$ 1,199.06

November 5, 1918.

Standard Oil Co. of N. Y.—Gasoline	$ 54.83
Standard Oil Co. of N. Y.—Gasoline	48.45
Sullivan Machine Co.—Valves	7.06
City Garage Co.—Labor, supplies	361.03
Jos. Marois—Freight paid	.52
L. J. Cote—14 yards, Concrete S.	49.00
People's Hardware & Furniture Co.—Supplies	30.01
People's Hardware & Furniture Co.—Supplies	21.50
Berlin Garage—Labor, supplies	16.65
Bean and Bean—Insurance on Steam Boiler	35.76
J. H. Coyle—Polish	1.00
O. A. Dussault—Supplies	13.85
E. Corey & Co.—Spikes	4.95
P. E. Beaudoin—Rubber boots	28.35
J. F. Bell & Sons Co.—Hay	14.30
H. F. Dale—2 sets of shoes	2.50
Luther Buber Sons Co.—1 window	3.75
C. D. Smith—Express and freight paid	3.52
John Goebel & Sons Co.—Hay, oats	151.49
W. M. Gooding—Services as City Engineer	27.30
Payroll—Men and teams	783.08
	$ 1,658.90

November 12, 1918.

Boston and Maine R. R.—Freight	$ 3.12
A. B. Forbush—Gravel used for surfacing on East Side	25.00
Brown Co.—Gravel	12.50
Frank Whitham—State road work	25.62
Payroll—Men and teams	832.21
O. W. Fernald—Sand	186.00
Twin State Gas & Electric Co.—Lighting barn	2.07
	$ 1,086.52

November 19, 1918.

Payroll—Men and teams	$ 951.06
A. F. Jodrie—Hay	28.10
	$ 979.16

November 26, 1918.

Mrs. Jos. Nadeau—Damage done	$	29.50
John Morgan—Labor on Hillsboro Street		14.76
Payroll—Men and teams		719.09
	$	763.35

December 3, 1918.

H. F. Dale—Shoes and calks	$	3.00
Standard Oil Co. of N. Y.—Gasoline		39.53
Standard Oil Co. of N. Y.—Gasoline		53.55
People's Hardware & Furniture Co.—Supplies		47.00
S. Stahl & Son—Cement		57.00
Book Store—Office supplies		3.60
E. Corey & Co.—Supplies		.61
Luther Buber Sons Co.—Cement forms		1.75
Woodward and Gerrish—Insurance		184.28
Curtis Hardware Store—Supplies		6.60
M. A. Twitchell—Hay		63.77
S. Stahl & Son—Wood for Incinerator		10.00
Eli J. King—Oil		1.81
Payroll—Men and teams		687.60
	$	1,160.10

December 10, 1918.

Payroll—Men and teams	$	680.15
Coos Telephone Co.—Service		4.87
Twin State Gas & Electric Co.—Lighting barn		2.90
Coos Telephone Co.—Service		3.87
Berlin Garage—Supplies		2.20
Curtis Hardware Store—Supplies		3.30
Barney Reporter Press—Card, order blanks		9.75
Henry C. Oleson—Supplies, labor		39.30
S. Stahl & Son—Coal		11.07
East Side Meat and Grocery Co. Oats, hay		103.75
S. Stahl & Son—Cement		28.50
S. Stahl & Son—Pipe		.72
S. Stahl & Son—Cement		2.85
C. M. Davidson—Express paid		.41
	$	893.64

December 17, 1918.

Payroll—Men and teams	$	620.00
I. Isaacson—1 boiler		50.00
Robert Snodgrass—52 feet hardwood sled timber		3.64
	$	673.64

December 24, 1918.

Payroll—Men and teams	$	593.90
Berlin Foundry and Machine Co.—Labor, supplies		27.02
S. Stahl & Son—Cement		.95
C. N. Hodgdon Co.—Coal		5.80
E. Corey & Co.—Supplies		9.09
Dyar Supply Co.—Brooms.		10.50
S. Stahl & Son—Cement		9.50
Frank Whitham—State road work		16.25
	$	673.01

December 31, 1918.

Payroll—Men and teams	$	527.35
Berlin Garage—Supplies		9.40
Standard Oil Co. of N. Y.—Gasoline		53.55
G. H. Crowell—Sewer pipe		14.00
E. Corey & Co.—Supplies		36.91
	$	641.21

January 7, 1919.

Payroll—Men and teams	$	584.08
H. F. Dale—Calks		1.50
Ramsey's Bakery—Hay		62.77
Coos Telephone Co.—Rental		.68
Simon Stahl & Son—Pipe		2.16
W. M. Gooding—Services as City Engineer		44.38
Mrs. Hodgdon—Hay		38.18
Coos Telephone Co.—Service		2.74
People's Hardware & Furniture Co.—Supplies		21.10
Curtis Hardware Store—Supplies		9.40
John Goebel & Sons—Oats		49.38
Boston and Maine R. R.—Sewer pipe rent		2.25
Daniel Melancon—Cleaning horses and medicine		6.00
	$	824.62

January 14, 1919.

H. F. Dale—Supplies	$	22.40
Grand Trunk R. R.		8.00
Standard Oil Co. of N. Y.		219.45
Curtis Hardware Store—Supplies		2.26
Wagner's Department Store—Flags, bunting		5.30
East Side Meat and Grocery Co.—Supplies		74.00
Twin State Gas & Electric Co.—Lighting		4.44
F. S. Webster Co.—Carbon paper		4.00
Payroll—Men and teams		612.90
	$	652.75

January 21, 1919.

Payroll—Men and teams	$	616.55
S. Stahl & Son—Wood, incinerator		5.00
Berlin Water Co.—Labor		36.26
Arthemise Bouchard—Wood		6.00
T. S. Bergeron—1 set of sleds		25.00
Berlin Water Co.—Labor, supplies		26.24
Arthemise Bouchard—Wood		6.00
S. Stahl & Son—Coal		6.30
Twin State Gas & Electric Co.—Fuse plugs		.40
E. Corey & Co.—Drive calks		8.05
Franklin Printery—Supplies, office		34.75
Woodward & Gerrish—Insurance		49.06
J. F. Bell & Sons Co.—Hay		23.27
	$	842.88

January 28, 1919.

Payroll—Men and teams	$	597.46
Andrew Hanou—Sweat pads, repairing		4.00
Berlin Foundry & Machine Co.—One man-hole grate		7.80
Thos. W. Doyle—Postage, November to January		2.00
J. F. Bell& Sons Co.—2 blankets		8.40
	$	619.66

Library.

Credit

June 4, 1918.

Appropriation ..... $ 2,700.00

Debit

April 30, 1918.

Public Library—On account ..... $ 500.00

July 16, 1918.

Public Library—On account on appropriation ..... $ 500.00

October 8, 1918.

Public Library—On account on appropriation ..... $ 500.00

December 3, 1918.

Public Library—On account on appropriation ..... $ 500.00

January 7, 1919.

Public Library—Balance of appropriation ..... $ 700.00

Sanitary.

Credit

June 4, 1918.	
Appropriation	$ 3,000.00
December 17, 1918.	
Cook, Everett & Pennell	5.62
	$ 3,005.62

Debit

Total expenditure	$ 1,312.38
Transfer account amount unexpended	1,693.24
	$ 3,005.62
February 5, 1918.	
A. C. Farmer—Services	$ 8.00
J. F. Bell & Sons Co—Ice, teams	10.20
Marion G. Johnson—Salary, 1 week	10.00
G. E. Bouthet—Services	6.00
George Duval—Freight bill	5.24
Franklin Printery—mortality reports	7.50
Coos Tel. Co.—Services	3.85
	$ 50.79
February 12, 1918.	
A. C. Farmer—Tuberculin test	$ 8.50
Digestive Ferments—Supplies	3.60
Twin State Gas & Electric Co.—Lighting	3.68
Marion G. Johnson—Salary, 1 week	10.00
	$ 25.78

February 19, 1918.

Marion G. Johnson—Salary, 1 week	$	10.00

February 26, 1918.

Marion G. Johnson—Salary, 1week	$	10.00

March 5, 1918.

Marion G. Johnson—Salary, 1 week ending Mar. 9, 1918	$	10.00
Marion G. Johnson—Salary wk ending March 16,1918.		10.00
Franklin Printery—100 reports		13.75
	$	33.75

March 19, 1918.

Marion G. Johnson—Salary, 1 week		10.00
Coos Telephone Co.—Service		3.65
	$	13.65

March 26, 1918.

H. H. Marks, M. D.—Investigation nuisances, thrift stamps for school children, 12 vaccinations	$	11.50
Marion G. Johnson—Salary, 1 week		10.00
	$	21.50

April 2, 1918.

George E. Bouthet—Assisting Health officer	$	7.20
Marion G. Johnson—Salary, 1 week		10.00
Barney Reporter Press—400 envelopes		2.25
Coos Tel. Co.—Services		3.00
	$	22.45

April 9, 1918.

Marion G. Johnson—Salary, 1 week.	$	10.00

April 16, 1918.

Marion G.Johnson—Salary, 1 week	$	10.00

April 23, 1918.

Marion G. Johnson—Salary, 1 week	$	10.00

April 30, 1918.

Marion G. Johnson—Salary, 1 week	$	10.00

May 7, 1918.

Wilson Pharmacy—Alcohol	$	15.00
Coos Telephone Co.—Service		3.00

Marion G. Johnson—Salary, 1 week	$	10.00
Book Store—Supplies		.52
Barney Reporter Press—Printing		4.25
	$	32.77

May 14, 1918.

Marion G. Johnson—Salary, 1 week	$	10.00
Creamery & Milk Plant Monthly—Subscription		1.00
	$	11.00

May 21, 1918.

Marion G. Johnson—Salary, 1 week	$	10.00
Turner Center Dairying Association—Test bottles		7.50
	$	17.50

May 28, 1918.

Marion G. Johnson—Salary, 1 week	$	10.00
Eimer & Amend—1 dozen pipettes		2.16
	$	12.16

June 4, 1918.

Marion G. Johnson.—Salary, 1 week	$	10.00
Coos Tel. Co.—Service		3.00
	$	13.00

June 11, 1918.

Marion G. Johnson—Salary, 1 week	$	10.00
Twin State Gas & Electric Co.—Lighting		.92
	$	10.92

June 18, 1918.

Marion G. Johnson—Salary, 1 week	$	10.00
J F. Bell & Sons Co.—Teams, ice		4.10
George E. Bouthet—Assisting Health Officer		10.40
	$	24.50

June 25, 1918.

G. E. Bouthet—Assisting Health Officer	$	8.80
Marion G. Johnson—Salary, 1 week		10.00
	$	18.80

July 2, 1918.

Marion G. Johnson—Salary, 1 week	$	10.00
George E. Bouthet—Assisting Health Officer		4.80
Brown Co.—Slides of Clean-up Campaign		2.39
Hulda Nelson—2 weeks work in Health Office		12.00
	$	29.19

July 9, 1918.

Coos Telephone Co.—Service	$	3.00
Barney Reporter Press—Tags, adv. milk		11.90
J. F. Bell & Sons Co.—Ice		2.30
George E. Bouthet—Assisting Health Officer		5.20
J. F. Bells & Sons Co.—Team		1.00
Marion G. Johnson—Salary, 1 week		10.00
Twin State Gas & Electric Co.—Lighting		.90
	$	34.30

July 16, 1918.

Berlin Dry Goods Co.—Bill rendered	$	.70
Marion G. Johnson—Salary, 1 week		10.00
Chicago Surgical & Electric Co.—Supplies		.36
	$	11.06

July 23, 1918.

Marion G. Johnson—Salary, 1 week	$	10.00
George E. Bouthet—Assisting Health Officer		9.60
	$	19.60

July 30, 1918.

Marion G. Johnson—Salary 1 week	$	10.00
Gerge E. Bouthet—15 hours assisting Health Officer		6.00
H. H . Marks, M.D .—1-2 year salary as member of Board of Health.		25.00
Edward Shupe—1-2 year salary as member of Board of Health		25.00
Roderick Blackburn—1-2 year salary as member of Board of Health		25.00
	$	91.00

August 6, 1918.

Marion G. Johnson—Salary, 1 week	$	10.00
C. W. Mackey—Lettering Garbage Can		1.50
J. F. Bell & Sons Co.—Ice		2.50
George E. Bouthet—Assisting Health Officer		16.00
Coos Telephone Co.—Service		3.00
Franklin Printery—Supplies		20.20
Barney Reporter Press—Printing notice		10.25
	$	63.45

August 13, 1918.

Twin State Gas & Electric Co.—Power	$	3.26
Cook Everett & Pennell—Acid		6.22
Marion G. Johnson—Salary, 1 week		10.00
George E. Bouthet—35 hours, work assisting Health Officer		14.00
	$	33.48

August 20, 1918.

G. E. Bouthet—Assisting Health Officer	$	12.00

August 27, 1918.

George E. Bouthet—Assisting Health Officer		16.00

September 3, 1918.

George E. Bouthet—Assisting Health Officer	$	6.00
Hulda Nelson—Salary 1 week		8.00
Wilson Pharmacy—Supplies		2.00
	$	16.00

September 10, 1918.

J. F. Bell & Sons Co.—Ice	$	2.60
Hulda Nelson—Salary, 1 week		8.00
Coos Tel. Co.—Service		3.00
George E. Bouthet—Assisting Health Officer		8.00
Twin State Gas & Electric Co.—Service		4.06
	$	25.66

September 17, 1918.

George E. Bouthet—Assisting Health Officer	$	13.20
Hulda Nelson—Salary, 1 week		8.00
	$	21.20

September 24, 1918.

H. A. St. Laurent—Team hire	$	34.00
George E. Bouthet—Assisting Health Officer		9.60
Hulda Nelson—Salary, 1 week		8.00
Louis J. Oliver—1-2 dozen spoons		.30
Hulda Nelson—Expenses to Concord		21.65
	$	73.55

October 1, 1918.

GeorgeE . Bouthet—Assisting Health Officer	$	18.40
Hulda Nelson—Salary, 1 week		8.00
Twin State Gas & Electric Co.—Power		3.40
	$	29.80

October 8, 1918.

Coos Tel. Co.—Service	$	3.00
Peoples Hardware & Furniture Co.—Oil stove		6.75
J. F. Bell & Sons Co.—Ice		1.90
Franklin Printery—Paper		1.50
George E. Bouthet—Assisting Health Officer		18.40
Hulda Nelson—Salary, 1 week		8.00
	$	39.55

October 15, 1918.

Hulda Nelson—Salary, 1 week	$	8.00
George E. Bouthet—Assisting Health Officer		14.40
	$	22.40

October 22, 1918

George E. Bouthet—Assisting Health Officer	$	12.40
Hulda Nelson—Salary, 1 week		8.00
G. N. W. Tel. Co.—Telegrams		.64
Edward Renaud—Trucking		1.50
	$	22.54

October 29, 1918

Digestive Ferments Co.—Supplies	$	10.70
Hulda Nelson—Salary, 1 week		8.00
	$	18.70

November 5, 1918.

Barney Reporter Press—Printing records of deaths	$	13.00
Twin State Gas & Electric Co.—Power		1.78
Hulda Nelson—Salary, 1 week		8.00
J. F. Bell & Sons Co.—Ice		1.70
George E. Bouthet—Assisting Health Officer		10.40
	$	34.88

November 12, 1918.

Curtis Hardware Store—Ball twine	$	.30
Coos Tel. Co.—Service		12.90
G. N. W. Tel. Co—Telegrams		4.36
Hulda Nelson—Salary, 1 week		8.00
George F. Bouthet—Assisting Health Officer		4.80
	$	30.36

November 19, 1918.

Hulda Nelson—Salary, 1 week	$	10.00
George E. Bouthet—Assisting Health Officer		5.20
	$	15.20

November, 26, 1918.

Eimer & Amend—Supplies	$	2.89
Hulda Nelson—Salary, 1 week		10,00
George E. Bouthet—Assisting Health Officer		4.80
	$	17.69

December 3, 1918.

George E. Bouthet—Assisting Health Officer	$	2.80
Hulda Nelson—Salary, 1 week		10.00
	$	12.80

December 10, 1918.

Twin State Gas & Electric Co.—Power	$	2.41
J. F. Bell & Sons Co.—Ice		1.70
Coos Telephone Co.—Service		3.00
Hulda Nelson—Salary, 1 week		10.00
George E. Bouthet—Assisting Health Officer		2.40
Franklin Printery—Licenses		5.00
	$	24.51

December 17, 1918.

Henry C. Oleson—Labor, supplies	$	22.05
George E. BouthetAssisting Health Officer		2.00
Wilson Pharmacy—Acid		.35
Hulda Nelson—Salary, 1 week		10.00
	$	34.40

December 24, 1918.

Hulda Nelson—Salary, 1 week	$	10.00

December 31, 1918.

George E. Bouthet—Assisting Health Officer	$	11.20
Hulda Nelson—Salary, 1 week		10.00
	$	21.20

January 7, 1919.

Coos Telehone Co.—Service	$	3.00
George E. Bouthet—Assisting Health Officer		13.60
Hulda Nelson—Salary, 1 week		10.00
J. F. Bell & Sons Co.—Team, ice		2.90
	$	29.50

January 14, 1919.

Twin State Gas & Electric Co.—Service	$	1.75
Hulda Nelson—Salary, 1 week		10.00
George E. Bouthet—Assisting Health Officer		9.60
George Duval—Trucking		.25
	$	21.60

January 21, 1919.

George E. Bouthet—Assisting Health Officer	$	8.00
Hulda Nelson—Salary 1 week		10.00
Dr. H. H. Marks, Salary		25.00
Edward Shupe, Salary		25.00
Roderick Blackburn, Salary		25.00
	$	93.00

January 28, 1919.

Eimer & Amend—Tubes	$	5.59
Hulda Nelson—Salary, 1 week		10.00
George E. Bouthet—Assisting Health Officer		3.60
	$	19.19

Salaries.

Credit

June 4, 1918.

Appropriation	$	7,500.00

Debit

Total Expenditure	$	6,720.71
Transfer account amount unexpended		779.29
	$	7,500.00

February 5, 1918.

Amedee Lapointe—Salary, 1 week	$	22.91

February 12, 1918.

Amedee Lapointe—Salary, 1 week		22.91

February 19, 1918.

Amedee Lapointe—Salary, 1 week	$	22.91

February 26, 1918.

C. M. Davidson—Salary, 1 month on account	$	85.00
Amedee Lapointe—Salary, 1 week		22.91
	$	107.91

March 5, 1918.

George F. Rich—6 months salary as mayor	$	350.00
W. W. James—Salary, 1 month		50.00
Alfred Lauziere—Salary, 1 month		33.33
Amedee Lapointe—Salary, 1 week		22.91
A. T. Byrnes—Services as Auditor for 1917		200.00
	$	656.24

March 13, 1918.

H. W. Noyes—Balance of salary	$	50.00
A. Lapointe—Salary, 1 week		22.91
	$	72.91

March 19, 1918.

Amedee Lapointe—Salary, 1 week	$	22.91
March 26,, 1918.		
C. M. Davidson—Salary, 1 month on account	$	85.00
Amedee Lapointe—Salary, 1 week on account		22.91
	$	107.91

April 2, 1918.

Amedee Lapointe—Balance of salary	$	22.91
Alfred Lauziere—Salary, 1 month		33.34
	$	56.25

April 16, 1918.

Amedee Lapointe—Salary, on account	$	46.50
April 23, 1918.		
C. M. Davidson—Salary on account	$	65.00
Amedee Lapointe—Salary, 1 week, on account		23.07
	$	88.07

April 30, 1918.

W. W. James—Salary, 2 months	$	100.00
Alfred Lauziere—Salary, 1 month		33.33
Alfred Lauziere—Services as Assessor	$	150.00
Amedee Lapointe—Salary, 1 week, on account		23.07
	$	306.40

May 7, 1918.

Amedee Lapointe—Salary on account	$	23.07
May 14, 1918.		
Amedee Lapointe—Salary, 1 week, on account		23.07
Councilmen, Payroll—Balance due		66.00
	$	89.07

May 21, 1918

Amedee Lapointe—Salary, 1 week on account	$	23.07
Alfred Lauziere—Services as Assessor		50.00
	$	73.07

May 28, 1918.

C. M. Davidson—Salary on account	$	85.00
Amedee Lapointe—Salary, 1 week, on account		23.07
	$	108.07

June 4, 1918.

W. W. James—Salary, 1 month on account	$	50.00
Alfred Lauziere—Salary 1 month on account		37.50
Amedee Lapointe—Salary, 1 week on account		23.07
	$	110.57

June 11, 1918.

Amedee Lapoint—Salary, 1 week on account	$	23.07

June 18, 1918.

Amedee Lapointe—Salary, one week, on account	$	23.07

June 25, 1918.

H. W. Noyes—Salary on account	$	125.00
Amedee Lapointe—Salary, 1 week on account		23.07
C. M. Davidson—Salary 1 month on account		85.00
Jennie Sheridan—Clerical services for Assessor		150.00
Alfred Lauziere—Services as Assessor		100.00
	$	483.07

July 2, 1918.

W. W. James—Salary 1 month on account	$	50.00
Alfred Lauziere—Salary 1 month on account		37.50
Alfred Lauziere—Balance due as Assessor		100.00
W. A. Hodgdon—Salary as Assessor		400.00
J. H. Woodward—Salary as Assessor		400.00
Amedee Lapointe—Salary, 1 week on account		23.07
Amedee Lapointe—On account as Sealer of Weights and Measures		50.00
	$	1,060.57

July 9, 1918.

Amedee Lapointe—Salary, 1 week on account	$	23.07

July 16, 1918.

Amedee Lapointe—Salary, 1 week on account	$	23.07

July 23, 1918.

C. M. Davidson—Salary on account	$	85.00
Amedee Lapointe—Salary, 1 week on account		23.07
	$	108.07

July 30, 1918.

Amedee Lapointe—Salary, 1 week on account	$	23.07

August 6, 1918.

Warren W. James—Salary, 1 month on account	$	50.00
Amedee Lapointe—Salary, 1 week on account		23.07
A. B. Forbush—6 months salary		100.00
Alfred Lanziere—Salary, 1 month on account		37.50
	$	210.57

August 13, 1918.

Amedee Lapointe—Salary, 1 week on account	$	23.07
Payroll—Councilmen		436.00
	$	459.07

August 20, 1918.

Committee Men—Payroll	$	137.50
Amedee Lapointe—Salary, 1 week on account		23.07
	$	160.57

August 27, 1918.

C. M. Davidson—Salary, on account	$	85.00
Amedee Lapointe—Salary, 1 week on account		23.07
	$	108.07

September 3, 1918.

Geo. F. Rich—Salary, six months	$	350.00
Amedee Lapointe—Salary, 1 week on account		23.07
Alfred Lanziere—Services as Bldg. Inspector		37.50
W. W. James—Salary, 1 month on account		50.00
	$	460.57

September 10, 1918.

Amedee Lapointe—Salary, 1 week on account	$	23.07

September 17, 1918.

Amedee Lapointe—Salary, 1 week on account	$	23.07

September 24, 1918.

C. M. Davidson—Salary, 1 month on account	$	99.65
Amedee Lapointe—Salary, 3 months as Sealer of Wts. and Measures		50.00
Amedee Lapointe—Salary, 1 week on account		23.07
	$	172.72

October 1, 1918.

Alfred Lauziere—Salary, 1 month	$	37.50
Amedee Lapointe—Salary, 1 week on account	$	23.07
W. W. James—Salary, 1 month		50.00
	$	110.57

October 8, 1918.

Amedee Lapointe—Salary, 1 week on account	$	23.07

October 15, 1918.

Amedee Lapointe—Salary, 1 week on account	$	23.07

October 22, 1918.

Amedee Lapointe—Salary, 1 week on account	$	23.07

October 29, 1918.

C. M. Davidson—Salary, 1 month on account	$	102.00
Amedee Lapointe—Salary, 1 week on account		23.07
	$	125.07

November 5, 1918.

W. W. James—Salary, 1 month on account	$	50.00
Alfred Lauziere—Salary, 1 month on account		37.50
Amedee Lapointe—Salary, 1 week on account	$	23.07
	$	110.57

November 12, 1918.

A. B. Forbush—Salary, 3 months on account	$	50.00
Amedee Lapointe—Salary, 1 week on account		23.07
	$	73.07

November 19, 1918.

Amedee Lapointe—Salary, 1 week on account	$	23.07

November 26, 1918.

Amedee Lapointe—Salary, 1 week on account	$	23.07
C. M. Davidson—Salary, 1 month on account		102.00
	$	125.07

December 3, 1918.

Alfred Lauziere—Salary, 1 month	$	37.50
Warren W. James—Salary, 1 month		50.00
Amedee Lapointe—Salary, 1 week on account		23.07
	$	110.57

December 10, 1918.

Amedee Lapointe—Salary, 1 week on account	$	23.07

December 17, 1918.

Amedee Lapointe—Salary, 1 week on account	$	23.07
H. W. Noyes—3 months salary		75.00
	$	98.07

December 24, 1918.

C. M. Davidson—Salary, 1 month on account	$	102.00
Amedee Lapointe—Salary on account as Sealer of Weights and Measures		50.00
Amedee Lapointe—1 week salary on account as Tax Col.		23.07
	$	175.07

December 31, 1918.

Amedee Lapointe—Salary, 1 week on account	$	23.07
Alfred Lauziere—Salary, 1 month		37.50
	$	60.57

January 7, 1919.

W. W. James—Salary, 1 week	$	50.00
Amedee Lapointe—Salary, 1 week on account		23.07
	$	73.07

January 14, 1919.

Amedee Lapointe—Salary, 1 week on account	$	23.07

January 21, 1919.

Amedee Lapointe—Salary, 1 week on account	$	23.07

January 28, 1919.

C. M. Davidson—Salary 1 month	$	102.00
W. W. James—Salary, 1 month		50.00
Amedee Lapointe—Salary, 1 week on account		23.07
	$	175.07

State Tax.

Credit

June 4, 1918.
Appropriation ..... $ 17,888.00

Debit

November 26, 1918.
State of New Hampshire—Taxes for 1918..... $ 17,888.00

Tax Sales.

Credit

December 31, 1918.
Tax titles sold ..... $ 801.11
January 31, 1919.
Balance 4,426.85

$ 5,227.96

Debit

February 1, 1918.
Balance ..... $ 4,203.70
April 2, 1918.
Amedee Lapointe—Tax sales to the City of Berlin, Resident property ..... $ 1,024.26

Shoe Factory.

Credit

June 4, 1918.		
Appropriation	$	600.00

Debit

Total expenditure	$	431.13
Transfer account amount unexpended		168.87
	$	600.00
March 5, 1918.		
Robert Snodgrass—Labor, lock, nails, screws	$	15,65
May 14, 1918.		
Bean and Bean—Insurance	$	49.48
Frank Poirier—Watchman, Shoe Factory		69.00
	$	118.48
May 21, 1918.		
J. A. Vaillancourt—Insurance	$	24.75
June 4, 1918.		
J. A. Vaillancourt—Insurance	$	47.25
June 11, 1918.		
Frank Poirier—Watchman, 28 days	$	84.00
July 23, 1918.		
Frank Poirier—Watchman	$	135.00
August 13, 1918.		
Frank Poirier—Balance due as Watchman	$	6.00

New Burgess School.

Credit

June 4, 1918.

Appropriation	$ 20,000.00

Debit

Total expenditure	$ 19,592.39
Transfer account amount unexpended	407.61
	$ 20,000.00

February 1, 1918.

Balance	$ 18,771.93

March 5, 1918.

Department of Public Works—17 yards crushed rock	$ 42.50
Woodward & Gerrish—2 Fire extinguishers	25.96
Kenney Bros. & Wolkins—Supplies	49.12
G. H. Crowell—Labor, supplies	18.93
	$ 136.51

March 13, 1918.

Brown Company—Supplies	$ 283.99
Rowell, Heuston, Snodgrass—Balance as per contract	57.13
	$ 341.12

May 7, 1918.

Kenney Bros. & Wolkins—Teachers desks	$ 154.00
Chandler & Barber—Tools and supplies	177.79
J. L. Hammett Co.—Supplies	11.04
	$ 342.83

Schools.

Credit

June 4, 1918.	
Appropriation	$ 55,000.00
December 31, 1918.	
Dog Licenses	480.00
State of New Hampshire	9,439.80
O. A. Dussault	2.95
Town of Milan, tuition	397.50
Town of Dummer, tuition	165.00
Town of Oxford, tuition	55.00
	$ 65,540.25

Debit

Total expenditure	$ 65,517.27
Transfer account amount unexpended	22.98
	$ 65,540.25
February 5, 1918.	
Office Payroll—2 office girls, 1 week	$ 16.00
Janitors Payroll—4 janitors, 1 week	82.82
	$ 98.82
February 12, 1918.	
Office Payroll—2 office girls, 1 week	$ 16.00
Janitors Payroll—4 janitors, 1 week	84.32
Teachers Payroll	1,836.91
	$ 1,937.23

February 19, 1918.

Office Payroll—2 office girls, 1 week	$	16.00
Janitors, Payroll—4 janitors, 1 week		85.82
	$	101.82

February 26, 1918.

Janitors Payroll—4 janitors, 1 week	$	86.00
Office Payroll—2 office girls, 1 week		16.00
	$	102.00

March 5, 1918.

Janitors Payroll—4 janitors, 1 week	$	86.00
Office Payroll—2 office girls, 1 week	$	16.00
Isaac Aubin—Salary, 1 week		69.00
American Book Co.—Books		11.37
Edward E. Babb & Co.—Books		12.91
Berlin Street Railway—1900 tickets		95.00
Board of Education—Salaries		75.00
Coos Telephone Co.—Service		14.34
Curtis Hardware Store—Supplies		20.14
Rufus Deering Co.—M. A. and Sloyd supplies		94.45
Geo. Duval—Freight bill		14.91
Esterbrook Steel Pen Mfg.—Pen, 60 gross		28.80
Ford & Kimball—Castings		15.80
Garden City Education Co.—Stamping outfits		2.84
J. A. Gaynor—Box and cartage		7.05
Ginn & Co.—Supplies		187.22
C. N. Hodgdon Co.—Coal		15.75
Harry L. Moore—Postage, expense to Concord and return		21.79
Riva & Stanley Co.—Labor, supplies		44.20
Stahl Clarke Co.—D. A. Supplies		7.60
Simon Stahl & Son—Coal		99.09
H. A. St. Laurent—Transportation		84.00
Swift & Co—W. Powder		5.25
Twin State Gas & Electric Co.—Lighting		101.42
Wireless Press Inc. Supplies		2.00
Teachers Payroll		3,023.66
	$	4,155.59

March 13, 1918.

Office Payroll—2 office girls, 1 week	$	16.00
Janitors, Payroll—4 janitors, 1 week		86.00
	$	102.00

March 19, 1918.

Janitors Payroll—4 janitors, 1 week	$	86.00
Office Payroll—2 office girls, 1 week	$	18.00
Teachers Payroll		3,843.93
	$	3,947.93

March 26, 1918.

Office Payroll—2 office girls, 1 week	$	18.00
Janitors Payroll—4 janitors, 1 week		86.00
	$	104.00

April 2, 1918.

Janitors Payroll—4 janitors, 1 week	$	86.00
Office Payroll—2 office girls, 1 week	$	18.00
Isaac Aubin—Salary, 1 month		69.00
J. F. Bell & Sons Co.—Team, scales bill		3.50
Berlin Street Railway—1,000 tickets		50.00
Berlin Water Co.—Thawing water		3.00
Brown Co.—Labor, supplies		13.24
Brown & Sharpe Mfg. Co.—M. A. Supplies		20.14
Luther Buber Sons Co.—Sloyd supplies		8.80
Chandler & Fraquhar—Supplies		27.78
Coos Telephone Co.—Service		7.25
Curtis Hardware Store—Supplies		5.51
Daughaday & Co.—Grade Boooks		13.50
Rufus Deering Co.—Sloyd supplies		15.32
Geo. Duval—Lumber		1.00
Franklin Printery—Supplies		29.45
Louis Gagne—Labor		22.13
J. L. Hammett Co.—Supplies		243.60
C. N. Hodgdon Co.—Coal		117.17
E. Libby & Sons Co.—Supplies, Sloyd		3.50
Loring, Short & Harmon—3 sectionettes		25.75
A. E. Parent—Supplies		13.07
H. A. St. Laurent—Transportation		52.50

Simplex Electric Heating Co.—Stove	$	4.98
Twin State Gas & Electric Co.—Lighting		59.49
Edgar T. Ward's Sons—Supplies		47.53
	$	961.21

April 9, 1918.

Janitors Payroll—4 janitors, 1 week	$	86.00
Office Payroll—2 office girls, 1 week		18.00
	$	104.00

April 16, 1918.

Janitors Payroll—4 janitors, 1 week	$	86.00
Office Payroll—2 office girls, 1 week		18.00
Wm. E. Matthews—Salary, 2 weeks		76.50
	$	180.50

April 23, 1918.

Richard Towers—3 weeks salary	$	82.89
Janitors Payroll—4 janitors, 1 week		86.00
Office Payroll—2 office girls, 1 week		18.00
	$	186.89

April 30, 1918.

Janitors Payroll—4 janitors, 1 week	$	86.00
Office Payroll—2 office girls, 1 week		18.00
Lila. L. Murray—3 weeks salary		49.32
	$	153.32

May 7, 1918.

Teachers Payroll	$	4,341.08
Janitors Payroll—4 janitors, 1 week		86.00
Office Payroll—2 office girls, 1 week		18.00
Isaac Aubin—Salary, 1 month		69.00
J. F. Bell & Sons Co.—Teams		4.00
Berlin Mills Co.—Coal		315.81
Berlin Street Railway—Transportation		100.00
Berlin Water Co.—Water rent		177.93
Chandler & Barber—Supplies		29.00
Coos Telephone Co.—Service		11.15

Curtis Hardware Store—Supplies	$	11.22
Department of Public Works—Team hauling coal		7.66
Pearl E. Dickey—Paid out for D. A.		11.38
Geo. Duval—Trucking		2.89
Franklin Printery—Supplies		10.70
J. A. Gaynor—Boxes		9.00
C. N. Hodgdon Co.—Coal		237.65
L. E. Knott Apparatus Co.—Telegraph Keys		22.14
L. J. Oliver—Cloth, paper		4.70
A. E. Parent Co.—Supplies		7.00
Royal Typewriter Co.—Ribbons		7.00
Riva & Stanley Co.—Labor, supplies		31.73
H. A. St. Laurent—Transportation		84.00
Simon Stahl & Sons—Coal		60.84
Standard Oil Co. of N. Y.—Oil		6.00
V. E. Therrien—D. A. Supplies		17.05
Twin State Gas & Electric Co.—Lighting		10.41
Woodward & Gerrish—Insurance		29.70
Continuation School payroll—Night school		614.00
	$	6,337.04

May 14, 1918.

Janitors Payroll—4 janitors, 1 week	$	86.00
Office Payroll—2 office girls, 1 week		18.00
	$	104.00

May 21, 1918.

Office Payroll—2 office girls, 1 week	$	18.00
Janitors Payroll—4 janitors, 1 week		86.00
	$	104.00

May 28, 1918.

Thos. O. Parker—Salary, 3 weeks	$	90.00
Office Payroll—2 office girls, 1 week		18.00
Janitors Payroll—4 janitors, 1 week		86.00
	$	194.00

June 4, 1918.

Office Payroll—2 office girls, 1 week	$	18.00
Janitors Payroll—4 janitors, 1 week		86.00
Isaac Aubin—Salary, 1 month		80.00

Allyn & Bacon—Grade Books	$ 29.33
Berlin Street Railway—Transportation	50.00
Luther Buber Sons Co.—Sloyd supplies	10.95
Brown Co.—Supplies	142.86
Coos Telephone Co.—Service	6.50
Current Events—15 Current Events	2.25
Curtis Hardware Store—Supplies	14.10
Rufis Deering Co.—M. A. supplies	15.90
Geo. Duval—Trucking	14.24
G. N. W. Tel. Co.—Telegrams	1.96
C. N. Hodgdon Co.—Fuel	993.60
G. H. Holt Elec. Co.—Supplies	4.40
Houghton Mifflin Co.—Supplies	1.26
The Independent—25 copies	30.00
Kenney Bros. & Wolkins—Pencils, cutters	23.00
L. E. Knott Apparatus Co.—Supplies	13.52
Jos. H. King—Soft Wood	3.50
Dr. A. Lavallee—Examining 310 pupils	77.50
E. Libby & Sons Co.—Sloyd and M. A. Supplies	5.25
Library Bureau—Com. Supplies	16.21
Manhatten Elec. Supply Co.—Supplies	20.91
The Manuel Arts Press—Supplies	3.75
H. L. Moore—Securing teachers, misc. expenses	61.96
Meostyle Sales Agency—Supplies	3.33
A. E. Parent Co.—M. A. Supplies	7.42
Chas. Scribner's Sons—Books	26.07
H. A. St. Laurent—Transportation	66.50
Simon Stahl & Son—Coal	22.70
Twin State Gas & Electric Co.—Lighting	58.83
Continuation School Payroll—	305.00
Teachers Payroll—	3,690.09
	$ 5,906.89

June 11, 1918.

Teachers Payroll	$ 2,104.41
Continuation School Payroll	102.00
Janitors Payroll—4 janitors, 1 week	86.00
Office Payroll—2 office girls, 1 week	18.00
	$ 2,310.41

June 18, 1918.

Office Payroll—2 office girls, 1 week	$	18.00
Janitors Payroll—4 janitors, 1 week		86.00
	$	104.00

June 25, 1918.

Simon Stahl & Son—Coal	$	587.86
H. C. Bates—Lettering 62 H. S. Diplomas		31.00
Office Payroll—2 office girls, 1 week		18.00
Janitors Payroll—4 janitors, 1 week		86.00
	$	722.86

July 2, 1918.

Janitors Payroll—4 janitors, 1 week	$	86.00
Office Payroll—2 office girls, 1 week		18.00
Isaac Aubin—Salary, 1 month		80.00
Albert Theatre Co.—Use of Hall for Graduation		35.00
J. F. Bell & Sons Co.—Teams		7.00
Berlin Fruit Co.—D. A. Supplies		1.80
Berlin Street Railway—Transportation		50.00
Brown Co.—Nails, steel		4.39
Boston Bank Note Co.—Diplomas		56.56
Luther Buber Sons Co.—Labor, supplies		26.09
Coos Tel. Co.—Services		7.51
Curtis Hardware Store—Supplies		9.11
Pearl E. Dickey—Paid out for D. A. Supplies		4.99
Geo. Duval—Trucking		4.50
Electric Shop—Supplies		12.90
Franklin Printery—Supplies		19.35
Ginn & Co.—Books		21.18
Geo. W. Gordon—Supplies		19.95
D. C. Heath & Company—High School Books		6.11
C. N. Hodgdon Co.—Coal		496.43
Houghton Mifflin Co.Books		24.47
Jos. H. King—Fuel		40.25
Samuel Lewis—Brooms		20.00
Frank K. Moore Co.—Sloyd supplies		14.12
Arthur E. Parent Co.—Supplies		15.02
H. C. Crowell—Plank		1.00
H. A. St Laurent—Transportation		35.00
Silver Burdett & Co.—Books		16.54

E. A. Steady—Orchestra graduation	$	32.00
Twin State Gas & Elec. Co.—Lighting		16.62
Underwood Typewriter Co.—Ribbons		9.00
Wireless Press Ins.—Supplies		17.10
Continuation School payroll		110.00
	$	1,317.99

July 9, 1918.

Janitors Payroll—3 janitors, one week	$	68.00
Office Payroll—Rose Seguin, salary, one week		12.00
	$	80.00

July 16, 1918.

Office Payroll—Rose Seguin, salary, one week	$	12.00
Janitors Payroll—3 janitors, one week		68.00
	$	80.00

July 23, 1918.

Office Payroll—Rose Seguin, salary, one week	$	12.00
Janitors Payroll—3 janitors, one week		68.00
Simon Stahl & Son—Fuel for Schools		813.26
	$	893.26

July 30, 1918.

Office Payroll—Balance due Rose Seguin	$	36.00
Janitors Payroll—3 janitors, one week		68.00
	$	104.00

August 6, 1918.

Janitors Payroll—3 janitors, one week	$	68.00
Isaac Aubin—Salary, 1 month		80.00
Barney Reporter Press—Supplies		79.25
Berlin Foundry and Machine Co.—M. A.		37.60
Berlin Water Co.—Water rent		142.51
Curtis Hardware Store—Supplies		3.58
Coos Telephone Co.—Service		7.88
Rufus Deering Co.—M. A. supplies		31.88
Oliver A. Dussault—Supplies		4.80
Geo. Duval—Trucking		6.06

Franklin Printery—Programs	$	26.75
Ginn & Co.—Books		21.44
J. L. Hammett Co.—Supplies		112.57
Houghton Mifflin Co.—Grade Books		7.07
Kenney Bros. & Wilkins—Paper		45.00
Eli J. King—D. A. Supplies		3.72
Riva and Stanley Co.—Labor, supplies		52.78
Milton Bradley Co.—Paper		89.28
Row, Peterson Co.—Grade Books		15.10
Margaret I. Simpson—Home Garden Supervisor		50.00
West Disinfecting Co.—Supplies		16.50
W. A. Wood Co.—Cheesecloth		35.00
Young's Laundry—D. A. Laundry		4.50
Teachers Payroll		449.99
	$	1,391.26

August 13, 1918.

Chamber of Commerce —Children gardens	$	100.00
Office Payroll—Rose Seguin		12.00
Janitors Payroll—3 janitors, one week		68.00
	$	180.00

August 20, 1918.

Geo. Treamer—Labor on High School	$	86.42
Janitors Payroll—3 janitors, 1 week		80.00
	$	166.42

August 27, 1918.

Janitors Payroll—4 janitors, 1 week	$	102.00

September 3, 1918.

Janitors Payroll—4 janitors, 1 week	$	102.00
Office Payroll—Rose Seguin, 1 week		15.00
Isaac Aubin—Salary, 1 month		80.00
Allyn & Bacon—High School books		51.28
American Book Co.—Grade Books		18.53
Edward E. Babb & Co.—Books		114.65
Berlin Roofing and Paving Co.—Labor, supplies		51.21
Luther Buber & Sons Co.—Supplies		36.15
Coos Telephone Co.—Service		9.88
E. M. Cross—Filing saws		12.25
Geo. Duval—Trucking		5.55

A. Flanagin Co.—Grade Books	$ 13.24
Ginn & Co.—Grade Books	53.64
Mabel Hanson—D. A. Supplies	25.00
Houghton Mifflin Co.—Grade Books	16.90
The MacMillan Co.—High School Books	24.62
Mrs. Wm. Mahaney—Car fare and board to Keene	15.50
Dr. H. H. Marks—Medical inspection	37.50
Neidich Process Co.—Ribbons, carbon paper	48.00
N. H. Garage—Supplies	15.62
Mrs. A. J. Portens—Car fare and board to Keene	15.50
The Riverdale Press—Grade Books	1.27
H. M. Rowe Co.—Supplies	27.26
Ben. J. H. Sanborn & Co.—High School Books	28.05
Chas. Scribner Sons—Grade Books	30.81
Silver, Burdette & Co.—Grade Books	8.81
Margaret I. Simpson—Home Garden Supervisor	50.00
Simon Stahl & Son—Coal	1,087.35
Wireless Press Inc.—1 swoope	1.90
Teachers Payroll	449.99
	$ 2,447.46

September 10, 1918.

Janitors Payroll—4 janitors, 1 week	$ 102.00
Office Payroll—Rose Seguin, Salary, 1 week	15.00
	$ 117.00

September 17, 1918.

Office Payroll—2 office girls, 1 week	$ 21.00
Carl R. Purinton—On account on salary	75.00
Loring, Short & Harmon—Supplies	37.60
Janitors Payroll—4 janitors, 1 week	102.00
	$ 235.60

September 24, 1918.

Janitors Payroll—4 janitors, 1 week	$ 102.00
Thos. O. Parker—Salary on account	50.00
Office Payroll—Help, 1 week	25.00
	$ 177.00

October 1, 1918.

Janitors Payroll—4 janitors, 1 week	$	102.00
Office Payroll—2 office girls, 1 week		25.00
Isaac Aubin—Salary, 1 month		80.00
American Books Co.—Books		36.00
American Cookery—Subscriptions		1.50
Atkinson, Mentzer & Co.—Books		5.95
Edward E. Babb Co.—Books		43.13
Milton Bradley Co.—Supplies		55.43
Berlin Street Railway—Transportation		100.00
Board of Education—Salary, 6 months		100.00
City Garage Co.—Auto Supplies		75.60
Curtis Hardware Store—Janitors supplies		7.45
O. A. Dussault—Supplies		2.95
Geo. Duval—Trucking		1.00
Good Housekeeping—Subscription		2.00
C. N. Hodgdon Co.—Fuel		409.64
Library Bureau—Ledger cards		16.25
E. A. Merriam—Grade Books		16.40
Louis J. Oliver—Supplies		4.50
People's Hardware & Furniture Co.—Supplies		13.15
Pioneer Mfg. Co.—Supplies		66.30
Stahl Clarke Co.—Supplies		7.10
H. A. St. Laurent—Transportation, 3 weeks		60.00
Twin State Gas & Elec. Co.—Lighting and power		18 39
Underwood Typewriter Co.—Typewriters		140.00
World Book Co.—Books		19.31
Teachers Payroll		4,121.99
	$	5,531.04

October 8, 1918.

Office Payroll—Salary, Rose Seguin, 1 week	$	15.00
Janitors Payroll—4 janitors, 1 week	$	102.00
	$	117.00

October 15, 1918.

Janitors Payroll—4 janitors, 1 week	$	102.00
Office Payroll—Salary of Rose Seguin and Grace Johnson		25.00
	$	127 00

October 22, 1918.

Office Payroll—2 office girls, 1 week	$	25.00
Janitors Payroll—4 janitors, 1 week		102.00
	$	127.00

October 29, 1918.

Office Payroll—2 office girls, 1 week	$	25.00
Janitors Payroll—4 janitors, 1 week		102.00
H. M. Moffett—Enumeration of children		160.48
	$	287.48

November 5, 1918.

Office Payroll—2 office girls, 1 week	$	25.00
Janitors Payroll—4 janitors, 1 week		102.00
Isaac Aubin—Salary, 1 month		80.00
Barney Reporter Press—Printing		6.00
Berlin Street Railway—Transportation		55.00
Berlin Water Co.—Water rent		69.66
Brown Co.—Supplies		17.58
G. H. Crowell—Supplies		10.80
Curtis Hardware Store—Supplies		37.63
Educational Publishing Co.—Books		12.75
D. A. Fraser—Books		24.20
C. N. Hodgdon Co.—Coal		86.02
The Independent—1365 copies		68.25
The MacMillan Co.—Books		36.79
H. L. Moore—Cash expenditures		69.19
N. H. Garage—Janitors supplies		9.30
People's Hardware & Funiture Co.—Supplies		8.80
Prang Co.—Books		6.40
Riva & Stanley Co.—Labor, supplies		82.08
H. A. St. Laurent—Transportation		40.00
University of Chicago Press—Books		10.21
Wetmore Savage Co—Supplies		121.74
Teachers Payroll		4,911.31
	$	5,890.71

November 12, 1918.

Janitors Payroll—4 janitors, 1 week	$	102.00
Office Payroll—2 office girls, 1 week		25.00
	$	127.00

November 19, 1918.

Office Payroll—2 office girls, 1 week	$	25.00
Janitors Payroll—4 janitors, 1 week		102.00
Teachers Payroll—Salary of T. O. Parker		75.00
	$	202.00

November 26, 1918.

Janitors Payroll—4 janitors, 1 week	$	102.00
Office Payroll—2 office girls, 1 week		25.00
	$	127.00

December 3, 1918.

Janitors Payroll—4 janitors, 1 week	$	102.00
Office Payroll—2 office girls, 1 week		25.00
Isaac Aubin—Salary, 1 month		80.00
Allen Shade Holder Co.—Supplies		4.56
American Book Co.—Books		4.32
Edward E. Babb Co.—Books		77.85
Barney Reporter Press—1500 letter heads		6.25
Berlin Fruit Co.—D. A. Supplies		4.25
Berlin Street Railway—Transportation		50.00
Chas. Blodgett—Supplies		22.00
Boston Cooking School Magazine Co.—D. A. Books		3.08
Dr. J. J. Cobb—Medical Inspection		43.75
Chandler & Barber Co.—M. A. Supplies		40.45
Coos Telephone Co.—Service		24.00
Currents Events—125 copies		31.25
Curtis Hardware Store—Supplies		9.86
Rufus Deering Co.—M. A. Supplies		77.01
O. A. Dussault—Supplies		101.26
Franklin Printery—Supplies		31.10
Ginn & Co.—High School Books		75.77
G. N. W. Tel. Co.—Telegrams securing teachers		1.30
Eli J. King—D. A. Supplies		2.75
L. E. Knott Apparatus Co.—Tel. combination key and sounder sets		6.39
Library Bureau—Office supplies		7.90
N. H. Garage—Janitors supplies		3.60
People's Hardware & Furniture Co.—M. A. Supplies		1.25
Rand McNally & Co.—Supplies		25.52
Chas. Scribner & Sons—Grade Books		7.09

Standard Oil Co.—Oil	$	6.25
H. A. St. Laurent—Transportation		72.00
Twin State Gas & Electric Co.—Lighting		60.15
Continuation of School Payrolls		180.00
Teachers Payroll		3,998.12
	$	5,186.08

December 10, 1918.

Office Payroll—2 office girls, 1 week	$	25.00
Janitors Payroll—4 janitors, 1 week		102.00
	$	127.00

December 17, 1918.

Janitors Payroll—4 janitors, 1 week	$	102.00
Office Payroll—2 office girls, 1 week		25.00
Teachers Payroll		6,504.74
	$	6,631.74

December 24, 1918.

Lena I. Conley—Balance of salary to date	$	50.00
Simon Stahl & Son—Coal		426.50
Twin State Gas & Electric Co.—Lamps		5.80
Janitors Payroll—4 janitors, 1 week		102.00
Office Payroll—2 office girls, 1 week		25.00
	$	609.30

December 31, 1918.

Office Payroll—2 office girls, 1 week	$	25.00
Janitors Payroll—4 janitors, 1 week		102.00
	$	127.00

January 7, 1919.

J. A. Vaillancourt—Insurance	$	66.00
Twin State Gas & Electric Co.—Lighting		72.88
H. A. St. Laurent—Transportation		80.00
The Omnigraph Mfg. Co.—Supplies		24.06
G. H. Holt Elec. Co.—Fuse plugs		2.10
G. N. W. Tel. Co.—Telegrams		5.24

Franklin Printery—Supplies	$	5.96
Electric Shop—Lamps		36.30
Geo. Duval—Trucking		10.25
Luther Buber Sons Co.—Labor, supplies		25.20
Stephen Bouley—Labor, supplies		15.17
Berlin Foundry & Machine Co.—2 shakers		3.36
J. F. Bell & Sons Co.—Team		1.50
Barney Reporter Press—Envelopes, cards		19.55
Isaac Aubin—Salary, 1 month		80.00
Office Payroll—2 office girls, 1 week		25.00
Janitors Payroll—4 janitors, 1 week		102.00
	$	574.57

January 14, 1919.

Janitors Payroll—4 janitors, 1 week	$	102.00
Office Payroll—2 girls, 1 week		25.00
	$	127.00

January 21, 1919.

Office Payroll—2 office girls, 1 week		25.00
Janitors Payroll—4 janitors, 1 week	$	102.00
Thos. O. Parker—Part of salary		50.00
	$	177.00

January 28, 1919.

Janitors Payroll—4 janitors, 1 week	$	102.00
Office Payroll—2 girls, 1 week		25.00
Teachers Payroll		4,082.85
	$	4,210.85

Report of Finance Committee.

To the Honorable City Council:

The Committee on Finance hereby submits its financial report for the fiscal year ending January 31, 1919.

The auditor's report, which appears elsewhere in this volume, gives a full and accurante statement of the financial affairs of the city and we respectfully call your attention to the same.

The following appropriations are recommended for the present year.

Band Concerts	$ 400.00
Bonds	27,000.00
Burgess School grounds	500.00
Cemetery	1,000.00
City Hall	4,000.00
City Poor	2,500.00
Contagious Diseases	600.00
County Tax (estimated)	22,000.00
Election Expenses	800.00
Evening Schools	500.00
Fire Deartment	18,000.00
Free Beds St. Louis Hospital (3)	900.00
Grand Army	100.00
Hydrants	5,000.00
Interest	14,500.00
Lighting Streets	9,000.00
Miscellaneous	5,000.00
New Hampshire State Guard	200.00
New Streets	5,000.000
Printing and Stationery	2,500.00
Police	17,000.00
Public Library	2,700.00
Public Works Department	50,000.00
Salaries	7,500.00
Sanitary	3,000.00

Schools	$ 60,000.00
State Highway	5,000.00
State Tax (estimated)	20,000.00
St. Louis Hospital	300.00
Total	$285,000.00

In making the foregoing recommendations we have considered the probable needs of the different departments based upon our experience in the past together with what would seem to be necessary in the future.

In making our recommendation for the appropriation for hydrants we have in mind that the Berlin Water Company neglected to present its bill for six (6) months service due January 1, 1919 so that the coming year it may be necessary to make three (3) semi-annual payments.

Respectfully submitted,
GEORGE F. RICH,
ELI J. ROY,
JOSEPH W. COOPER,
Finance Committee.

Auditor's Report.

Berlin, N. H., February 19, 1919.

To His Honor the Mayor and City Council of the City of Berlin:
Gentlemen:—

I have made the usual examination of the books and accounts of the assessors, tax collector, city clerk, city treasurer and clerk of court for the year ending January 31, 1919, and find them to be in excellent condition and accurately kept.

Assessors

Total taxes assessed as per inventory book $296,050.87 which amount has been committed to the tax collector.

Tax Collector's Accounts

Joseph E. Gonya for 1912, 1913, 1914,		
Balance due the city January 31, 1918..	$ 12,866.32	
Abated during 1918.....	8,095.98	
Balance due the city January 31, 1919...		$ 4,770.34
Joseph Lambert for 1915.		
Balance due the city January 31, 1918...		$ 1,231.22
No collections in 1918 and the balance remains.		
A. Lapointe for 1916:		
Balance due the city January 31, 1918—	$ 292.00	
Collected and abated during 1918.....	20.00	
Balance due the city January 31, 1919..		$ 272.00
A. Lapointe for 1917:		
Balance due the city January 31, 1918...	$ 6,612.39	
Collected and abated during 1918.....	6,236.39	
Balance due the city January 31, 1919		$ 376.00
A. Lapointe for 1918:		
Total commitment by Assessors.....	$296,050.97	
Collected and abated during 1918.....	292,740.97	
Balance due the city January 31, 1919		$ 3,309.90
Total amount of unpaid taxes Jan. 31, 1919		$ 9,959.46

which is $11,042.47 less than one year ago.

CITY TREASURER.

Appropriations, Cash Account and Transfer Account.

Department	Appropriations	Cash Receipts	Cash Disbursements	Transfer Account	
				Overdraft	Unexpended
Band Concerts	400.00		400.00		
Bonds	27,000.00		27,000.00		
Bounty on Animals		9.00	9.00		
Bills Payable		65,000.00	65,000.00		
Burgess School	20,000.00		820.46		407.61
(Overdrawn in 1917, $18,771.93)					
Cemetery	500.00	83.00	563.26		19.74
City Hall	3,000.00	129.30	3,392.17	262.87	
City Building, Old		300.00	244.54		55.46
City Poor	3,000.00	79.50	2,093.82		985.68
Contagious Diseases	3,000.00	34.00	5,152.91	2,118.91	
County Tax	17,145.73		17,145.73		
Election Expenses	1,800.00	58.00	1,715.98		142.02
Evening School	500.00	93.50	593.50		
Fire Department	16,000.00	595.07	18,112.97	1,517.90	
Free Beds	900.00		900.00		
Grand Army of Republic	100.00		100.00		
Hydrants	3,500.00		1,600.00		1,900.00
Interest	16,000.00	1,382.16	15,764.58		1,617.58
Lighting Streets	8,000.00		7,605.01		394.99
Miscellaneous	8,000.00		7,364.55		635.45
New Hampshire National Guard	200.00		200.00		

Department	Appropriations	Cash Receipts	Cash Disbursements	Transfer Account	
				Overdraft	Unexpended
New Streets (Transferred to Public Works)	5,000.00		5,000.00		
Printing and Stationery	2,800.00		2,130.38		669.62
Police	18,000.00	4,151.93	18,832.45		3,319.48
Public Library	2,700.00		2,700.00		
Public Works	50,000.00	9,867.98	63,988.76	4,120.78	
Salaries	7,500.00		6,720.71		779.29
Sanitary	3,000.00	5.62	1,312.38		1,693.24
Schools	55,000.00	10,540.25	65,517.27		22.98
Shoe Factory	600.00		431.13		168.87
State Tax	17,888.00		17,888.00		
St. Louis Hospital	300.00		300.00		
Overlay	4,217.14	530.00	9,626.10		
Tax Sales		801.11	1,024.26		
J. E. Gonya, Collector 1912		3,992.13			
J. E. Gonya, Collector 1913		4,103.85			
A. Lapointe, Collector 1916		20.00			
A. Lapointe, Collector 1917		6,236.39			
A. Lapointe, Collector 1918		292,740.97			
Unpaid Payroll		13.61			
City Clerk, (Licenses, etc.)		671.66			671.66
Forest Fires		36.47	84.61		
Total	$296,050.87	$401,475.50	$ 371,334.53	8,020.46	$ 13,483.67

Resume of Treasurer's Cash Account

Balance on hand January 31, 1918	$ 41,658.65	
Received during year ending Jan. 31, 1919	401,475.50	
	$443,134.15	
Disbursed during year ending Jan. 31, 1919	371,334.53	
Balance on hand January 31, 1919		$ 71,799.62

The cash was verified February 19, 1919 and found to be fully accounted for by deposits in the Berlin National Bank.

The cash payments as entered in the cash book agree with the vouchers and drafts.

The cash received from the city clerk, clerk of court and tax collector have been verified by proper vouchers.

Overlay Account

Balance or overdraft January 31, 1918		$ 4,750.75	
Abatements allowed during 1918		9,626.10	
		$ 14,376.85	
Credits:			
Assessor's levy for 1918	$ 4,217.14		
Additional	530.00		
		$ 4,747.14	
Overdraft January 31, 1919.			$ 9,629.71

City Clerk Account

Receipts during year ending January 31, 1919.

Dog Licenses	$ 480.00	
Tax Sales	801.11	
Interest on Tax Sales	80.61	
Rent Assembly Hall	129.00	
Rent Old City Building	300.00	
Cemetery Lots sold	62.00	
Cemetery, grave-digging	21.00	
Sundry Licenses	621.66	
Primary Fees	55.00	
Bowling Licenses	50.00	
Total receipts		$ 2,600 38

All of which has been paid to City Treasurer.

Clerk of Municipal Court

Total receipts from January 1, 1918 to December 31, 1918	$ 4,755.78	
Disbursements as per vouchers	652.85	
Net Income		$ 4,102.93

All of which has been paid to City Treasurer.

Transfer Account

Credit:

Cemetery	$ 19.74	
City Building (old)	55.46	
City Poor	985.68	
Election Expense	142.02	
Hydrants	1,900.00	
Interest	1,617.58	
Lighting Streets	394.99	
Miscellaneous	635.45	
Printing and Stationery	669.62	
Police	3,319.48	
Salaries	779.29	
Sanitary	1,693.24	
Schools	22.98	
Shoe Factory	168.87	
Burgess School	407.61	
City Clerk Liceneses	671,66	
Total unexpended balance		$ 13,483.67

Charges:

City Hall	$ 262.87	
Contagious Diseases	2,118.91	
Fire	1,517.90	
Public Works	4,120.78	
Total overdrafts		$ 8,020.46
Net balance unexpended		$ 5,463.21

Financial Condition January 31, 1919.

Liabilities

Funded debt.

June 1, 1902, City of Berlin, 3 1-2 per cent. bonds due $3000. annually, June 1919 to June 1922 inclusive....	$ 12,000.00
December 1, 1905, City of Berlin, 4 per cent. bonds due $5000. annually December 1, 1919 to December 1, 1925 inclusive	35,000.00
November 1, 1910, City of Berlin, 4 1-2 percent bonds due $5000. annually November 1, 1919 to November 1, 1926 inclusive	40,000.00
June 1, 1913, City of Berlin, 4 1-2 per cent. bonds due $7500. annually July 1, 1919 to July 1, 1933 inclusive...	112,500.00
April 1, 1915, City of Berlin, 4 per cent. bonds due $4500. annually, April 1, 1919 to April 1, 1935 inclusive.....	76,500.00
July 1, 1916, City of Berlin, 4 per cent. bonds due $2000. annually July 1, 1919 to July 1, 1936 inclusive.....	36,000.00
Total funded debt.....	$312,000.00
Unpaid payroll unexpended.....	$ 940.17
Public Library Steps unexpended.....	200.00
Total liabilities	$313,140.17

Resources

Taxes uncollected:		
Joseph E. Gonya collector 1914.....	$ 4,770.34	
Joseph Lambert collector 1915.....	1,231.22	
A. Lapointe collector 1916.....	272.00	
A. Lapointe collector 1917.....	376.00	
A. Lapointe collector 1918.....	3,309.90	
Total uncollected taxes	$ 9,959.46	
Tax Sales: uncollected taxes sold to the city	$ 4,426.85	
Real Estate	1,196.80	
Forest Fires due from State.....	48.14	
Overlay overdraft	9,629.71	
Cash on hand per treasurer.....	71,799.62	
Total resources		$ 97,060.58
Net City debt January 31, 1919.....		$216,079.59

The net City debt January 31, 1918 was.....	248,542.80
Showing a decrease in debt during the year of	$ 32,463.21
This decrease is made up as follows:	
Bonds paid during 1918.....	$ 27,000.00
Gain on transfer account	5,463.21
Total.....	$ 32,463.21

Respectfully submitted,

ARTHUR T. BYRNES,

City Auditor.

Vital Statistics.

VITAL STATISTICS.

Marriages Registered in the City of Berlin, N. H., for the Year Ending December 31, 1918.

Date of Marriage	Place of Marriage	Name and Surname of Groom and Bride	Residence of each at time of marriage	Age of each	Color of each	Occupation of Groom and Bride	Place of Birth of each	Name of Parents	Birthplace of Parents	Occupation	Marriage	Name, Residence and Official Station of Person by whom married.
Jan. 6	Cambridge	Walter J. Riff	Berlin, N. H.	20	All White	Chauffeur....	Canada	Wm. J. Riff	P. Q.	Engineer	1	Reverend Wm. J. Murphy, Cambridge, Mass.
								Annie Patterson	Canada	Housewife .		
		Alice L Tracy	Sommerville, Mass.	25		Stenographer.	Congers, N. Y.	Frank Tracy	Medway Mass	Farmer	1	
								Louise McGinnis	Medway Mass	Housewife ..		
Jan. 7	Kingsey PQ	Edmond Poisson	Berlin, N. H.	23		Hotel Clerk .	P. Q.	Nazare Poisson	Canada	Millhand	1	Reverend L. A. Champoux, Kingsey Falls P Q
								Virginia Leclerc	Canada	Housewife ..		
		Gertrude Grossette	Kingsey, P.Q.	17		Millhand	Canada	Grossette	Canada	Millhand	1	
								Virgini Cahier	Canada	Housewife ..		
Jan. 7	Berlin	Charles Gagne	Berlin, N. H.	27		Laborer	Canada	Peter Gagne	Canada	Laborer	1	Reverend J. G. Leclerc, Berlin, N. H.
								Philomene Bisson	Canada	Housewife ..		
		Adele Dupuis	Berlin, N. H.	23		Housework .	Canada	Jos. Dupuis	Canada	Farmer	1	
								Rose Mercier	Canada	Housewife ..		
Jan. 7	Berlin	Eugene Beaudry	Lewiston, Me.	24		Laborer	Lewiston, Me.	Jos. Beaudry	Canada	Laborer	1	Rev. C. J. Paradis Berlin, N. H.
								Hedrige Gosselin	Canada	Housewife ..		
		Mary R. I. Pauquette	Berlin, N. H.	20		At Home	Berlin, N. H..	John Pauquette	Canada	Laborer	1	
								Delvina Ouellette	Canada	Housewife ..		
Jan. 7	Berlin	Howard R. Dow	Berlin, N. H.	27		Moulder ...	Glover, Vt. ..	James Dow	Vermont	Carpenter ...	1	Rev. C. J. Paradis Berlin, N. H.
								Clara Slack	Canada	Housewife ..		
		Corinne Vaillancourt	Berlin, N. H.	25		Waitress	Canaan, Vt. .	Geo. Vaillancourt	Quebec	Laborer	1	
								Lucy Jodoin	P. Q.	Housewife		
Jan. 14	Berlin	Ralph W. Goodrich	Gorham, N. H.	21		Chemist	Gorham, N. H.	Albert Goodrich	Gorham, N. H.	Millhand	1	Reverend R. L. Kimball, Berlin, N. H.
								Luira Plimpton	P. Q.	Housewife ..		
		Josefa McPhee Wood	Berlin, N. H.	20		At Home	Norway, Me..	Jos. McPhee	Bangor, Me..	Millhand	2	
								Blanch Gray	Maine	Housewife ..		

Marriages Registered in the City of Berlin, N. H., for the Year Ending December 31, 1918.

Date of Marriage	Place of Marriage	Name and Surname of Groom and Bride	Residence of each at time of marriage	Age of each	Color of each	Occupation of Groom and Bride	Place of Birth of each	Name of Parents	Birthplace of Parents	Occupation	Marriage	Name, Residence and Official Station of Person by whom married.
Jan. 21	Berlin	Adolphe Robenheimer	Berlin, N. H.	26	All White	Millhand	Canada	A. Robenheimer	Canada	Farmer	1	Rev. C. J. Paradis Berlin, N. H.
								Amanda Dion	Canada	Housewife ..		
		Mary Gagne	Berlin, N. H.	21		Laundress ...	Berlin, N. H..	John Gagne	Canada	Painter	1	
								Clara Lemieux	Canada	Housewife ..		
Jan. 24	Berlin	Lee W. Whitcomb	Berlin, N. H.	23		Laborer	Carroll, N. H.	Geo. F. Whitcomb	N. H.	Ranch owner	1	Reverend H. G. McLaughlin Berlin, N. H.
								Clara Perhan	Groveton, NH	Housewife ..		
		Hazel Evelyn Lee	Berlin, N. H.	24		Waitress ...	Berlin, N. H..	Chas. Clinch	N. S.	Shoelaster ..	2	
								Margaret Brown	P. Q.	Cook		
Jan. 27	Berlin	Guy C. Butterfield	Portland, Me.	29		Teamster ...	Auburn, Me..	Geo. Butterfield	Auburn, Me..		2	C.M. Davidson, JP Berlin, N. H.
								Clara E. Luce	Maine	Housewife ..		
		Bertha V. Little	Portland, Me..	27		Housekeeper .	St. John, NB	B. E .Allen	N. B.....	Laborer	2	
								Susie A. Brawn	N. B.	Housewife ..		
Jan. 28	Berlin	Geo. Couture	Berlin, N. H.	28		Millhand	Berlin, N. H..	Fred. Couture	Canada	Millhand	1	Rev. J. A. Trudel, Berlin, N. H.
								Mary L. Cantin	Canada	Housewife ..		
		Mildred Gregoire	Berlin, N. H.	17		At Home	Michigan	Louis Gregoire	Canada	Millhand	1	
								Annie Laiteair	Canada	Housewife ..		
Jan. 28	Berlin	Jos. G. Flibotte	Berlin, N. H.	30		Millman	Biddeford Me.	Jos. Flibotte	Canada	Millman	1	Rev. J. A. Trudel, Berlin, N. H.
								Rosalie Gaudet	Canada	Housewife ..		
		Rose Chamberland	Berlin, N. H	27		Housework ..	Lawrence, M.	Jos. Chamberland	Canada .. .	Machinist ...	1	
								Marie Latour	Canada	Housewife ..		
Feb. 4	Berlin	Dominic Chanard	Berlin, N. H.	27		Laborer	Canada	Jos. Chanard	Canada	Farmer	1	Rev. F. L. Gomo, Berlin, N. H.
								Millie Chaisson	Canada	Housewife ..		
		Celia Nadeau	Berlin, N. H.	41		Housework ..	Massachusetts	Louis C. Nadeau	Mass.	Laborer	2	
								Luron Leclerc	Mass.	Housewife ..		
Feb. 4	Berlin	Perley J. Miles	Berlin, N. H.	41		Manager	Stark, N. H..	John V. Miles	Stark, N. H.	Carpenter ...	2	Reverend R. L. Kimball, Berlin, N. H.
								Huldah Bickford	Dummer N. H.	Housewife ..		
		Blanch Heath	Berlin, N. H.	32		Clerk	N. B.	W. W. Gillis	N. B.	Millwright ..	2	
								Margaret Austin	N. B.	Housewife ..		
Feb. 4	Berlin	Lawrence W. McLean	Berlin, N. H.	20		Electrician ..	Berlin, N. H..	H. C. McLean	N. B.	Proprietor ..	1	Rev. E. D. Mackey Berlin, N. H.
								Elizabeth Fraser	N. B.	Housewife ..		
		Eva A. Fortier	Berlin, N. H.	18		At Home	Bartlett N. H.	Nap. Fortier	Woodsv'e, NH	Barber	1	
								Amelia Pelletier	Montreal, PQ	Clerk		

Marriages Registered in the City of Berlin, N. H., for the Year Ending December 31, 1918.

Date of Marriage	Place of Marriage	Name and Surname of Groom and Bride	Residence of each at time of marriage	Age of each	Color of each	Occupation of Groom and Bride	Place of Birth of each	Name of Parents	Birthplace of Parents	Occupation	Marriage	Name, Residence and Official Station of Person by whom married.
Feb. 11	Berlin	Jos. T. Durocher	Whitefield,	34	All White	Farmer	Canada	A. Durocher	Canada	Farmer	1	Rev. C. J. Paradis Berlin, N. H.
								Marie Demers	Canada	Housewife		
		Lea Gagnon	Berlin, N. H.	34		Housekeeper	P. Q.	O. Gagnon	Canada	Millman	1	
								Malvina Rouleau	Canada	Housewife		
Feb. 11	Berlin	Jos. Leon Boutin	Berlin, N. H.	36		Shoerepairer	Canada	Leon Boutin, Sr.	Canada	Plumber	1	Rev. C. J. Paradis Berlin, N. H.
								C. Martineau	Canada	Housewife		
		Bella Lapointe	Berlin, N. H.	23		Housework	Berlin, N. H.	Samuel Boutin	Canada	Laborer	1	
								Angelina Tanguay	Canada	Housewife		
Feb. 11	Berlin	Edward Aubert	Berlin, N. H.	25		Checker	Gorham N. H.	Elise Aubert	Canada	Section Hand	1	Rev. C. J. Paradis Berlin, N. H.
								Albnia Thibeault	Canada	Housewife		
		Lena N. Schambier	Berlin, N. H.	23		Laundress	Berlin, N. H.	E. Schambier	N. S.	Laborer	1	
								Rose Marquis	P. Q.	Housewife		
Feb. 12	Berlin	Ernest Bushway	Berlin, N. H.	21		Millhand	Maine	Jos. Bushway	Canada	R. R. Man	1	W. W. James, JP Berlin, N. H.
								Jennie White	Canada	Housewife		
		Evelyn E. Calbac	Berlin, N. H.	20		At Home	Sherbrooke PQ	John Calbac	Canada	Farmer	1	
								Celia Livingston	Canada	Housewife		
Feb. 13	Berlin	Freeland V. Saunders	Berlin, N. H.	47		Blacksmith	Maine	Isaac Saunders	Maine	Blacksmith	2	Reverend R. L. Kimball, Berlin, N. H.
								Sarah J. Thomas	Maine	Housewife		
		May R. W. Fields	Berlin, N. H.	24		Housekeeper	Cambridge	Henry Webber	Mass.	Cabinet maker	2	
								M. Decourcey	Mass.	Housewife		
Feb. 14	Berlin	Hobart Lahut	Berlin, N. H.	33		Fireman	Syria	Herbert Lahut	Syria	Farmer	1	Rev. C. J. Paradis Berlin, N. H.
								Marie Shaddie	Syria	Housewife		
		Annie Solomon	Providence RI	18		At Home	Syria	Aseph Solomon	Syria	Merchant	1	
								Marie J. Shaddie	Syria	Housewife		
Feb. 23	Gorham	Frank E. Teare	Berlin, N. H.	26		Millhand	Berlin. N. H.	A. D. Teare	N. B.	Surveyor	1	Reverend W. A. Richmond, Gorham, N. H.
								Lenora Kelley	N. B.	Housewife		
		C. M. Christiansen	Berlin, N. H.	21		At Home	Berlin, N. H.	M. Christiansen	Norway	Millhand	1	
								Tine Mortensen	Denmark	Housewife		
Feb. 23	Berlin	Howard E. Hawkins	Berlin, N. H.	26		Clerk	Minn.	Wm. H. Hawkins	N. B.	Lumberman	1	Reverend H. G. McLaughlin Berlin, N. H.
								Annie Johnstone	Minn.	Housewife		
		Erma McArthur	Berlin, N. H.	21		At Home	Berlin, N. H.	Geo. McArthur	P. E. I.	Millwright	1	
								Lillian Morrison	P. E. I.	Housewife		

Marriages Registered in the City of Berlin, N. H., for the Year Ending December 31, 1918.

Date of Marriage	Place of Marriage	Name and Surname of Groom and Bride	Residence of each at time of marriage	Age of each	Color of each	Occupation of Groom and Bride	Place of Birth of each	Name of Parents	Birthplace of Parents	Occupation	Marriage	Name, Residence and Official Station of Person by whom married.
Feb. 27	Barrington	Perne R. Hutchinson	Berlin, N. H.	22	All White	Forester	Berlin, N. H..	Louis Hutchinson	Milan, N. H..	Banker	1	Reverend
								Clarine Twitchell	Dummer, N.H.	Housewife ..		Francis C. Taylor
		Ruth A. Calef	E Barrington,	22		At Home	E. Barrington	A. L. Calef	N. H.	Merchant ...	1	Barrington, N. H.
								Cellie Chesley	N. H.	Housewife ..		
Mch 2	Berlin	Oscar S. Erickson	Berlin, N. H.	22		Millhand	Berlin, N. H..	Edward Erickson	Norway	Lead burner .	1	Reverend
								Jorquine Johnson	Norway	Housewife ..		T. A. Lillehei,
		Hjordis Anderson	Berlin, N. H.	19		Millhand	Norway	Marius Anderson	Norway	Laborer	1	Berlin, N. H.
								Bergette Aulie	Norway	Housewife ..		
Mch 4	Berlin	Jos. E. Lapointe	Berlin, N. H.	18		Millhand	Berlin, N. H..	Amedee Lapointe	Canada	Tax Collector	1	Rev. C. J. Paradis
								P. Laflamme	Canada	Housewife ..		Berlin, N. H.
		Blanche Durand	Berlin, N. H.	18		Housework ..	Berlin, N. H..	Jos. Durand	Canada	Lumberman .	1	
								Mathilda Valliere	Canada	Housewife ..		
Mch 6	Berlin	William A. Fowler	Berlin, N. H.	39		Millhand	Yorkshire Eng	Thos. H. Fowler	England	Farmer	1	Reverend
								M. A. Whitiley	England	Housewife ..		Edw. W. Moore.
		Ragna Hanson	Berlin, N. H.	27		Housework .	Berlin, N. H..	Karl M. Hansen	Norway	Watchman ..	1	
								Thea Madsen	Norway	Housewife ..		
Apr. 1	Berlin	Geo. W. Bryant	S. Paris, Me.	18		Woodsman ..	Bethel, Me...	Geo. W. Bryant	Hebron, Me...	Carpenter ..	1	Reverend
								Gusta Staples	Old Town Me.	Housework ..		H. G. McLaughlin
		Lillian E. Burt	S. Paris, Me.	17		Housework ..	So. Paris, Me.	Lejune O. Burt	Bethel, Me...	Painter	1	Berlin, N. H.
								Alfretta Burt	Halifax, N. S.	Housework ..		
Apr. 6	Berlin	L. J. Cote	Berlin, N. H.	58		Real Estate..	P. Q.	Jos. Cote	Canada	Clerk	3	Rev. C. J. Paradis
								Adelaide Fontaine	Canada	Housewife .		Berlin, N. H.
		M. R. L. Toussaint	Berlin, N. H.	23		At Home	Berlin, N. H..	Edw. Toussaint	Canada	Baker	1	
								Julia Guay	Canada	Housewife ..		
Apr. 7	Gorham	Cornelius B. Oborn	Berlin, N. H.	32		Teamster ...	Allegheny, Pa.	Benj. Oborn	London, Eng.	Blacksmith .	1	Reverend
								M. C. Ryner	Tennessee ...	Housewife ..		H. W. Haynes,
		Lena Betz	Berlin, N. H.	20		Stenographer.	Berlin, N. H..	Jacob Betz	Germany	Pulpmaker ..	1	Gorham, N. H.
								Caroline Fritz	Germany	Housewife .		
Apr. 8	Berlin	Francois Beaupre	Berlin, N. H.	46		Laborer	Canada	Francois Beaupre	Canada	Farmer	1	Rev. C. J. Paradis
								P. Beaulieu	Canada	Housewife ..		Berlin, N. H.
		Mathilda Rabida	Milan, N. H.	31		Housework ..	Milan, N. H..	James Rabida	Canada	Farmer	1	
								Mary V. Lemay	Canada	Housewife ..		

Marriages Registered in the City of Berlin, N. H., for the Year Ending December 31, 1918.

Date of Marriage	Place of Marriage	Name and Surname of Groom and Bride	Residence of each at time of marriage	Age of each	Color of each	Occupation of Groom and Bride	Place of Birth of each	Name of Parents	Birthplace of Parents	Occupation	Marriage	Name, Residence and Official Station of Person by whom married.
Apr. 8	Berlin	Arthur Guillemette	Lewiston, Me.	22	All White	Millhand	Berlin, N. H..	John Guillemette	Canada	Farmer	1	Rev. C. J. Paradis Berlin, N. H.
								Octavie Guenard	Canada	Housewife ..		
		Mina Gagne	Berlin, N. H.	18		At Home	Berlin, N. H..	J. B. Gagne	Berlin, N. H.	Millhand	1	
								Mary L. Caron	Berlin, N. H..	Housewife ..		
Apr. 8	Rollinsford	Raphael Michaud	Berlin, N. H.	36		Laborer	Canada	Mitchell Michaud	Canada	Farmer	1	Reverend J. H. Cormier, Rollinsford, N. H.
								Julie Michaud	Canada	Housewife ..		
		Alexina Godbout	Salmon Falls,	27		Weaver	Canada	Jos. Belanger	Canada	Millwright ..	2	
								Aurore Belanger	Canada	Housewife ..		
Apr. 9	Berlin	J. Henry Croteau	Berlin, N. H.	45		Millman	Stark, N. H..	John B. Croteau	Canada	Farmer	2	Reverend H. G. McLaughlin Berlin, N. H.
								Delina Noel	Canada	Housewife ..		
		Mona B. Morrison	Berlin, N. H.	35		Housework ..	New York, NY	Chas. Lemora	N. Y. City ..	Laborer	2	
								Sophina Lemora	N. Y. City ..	Housewife .		
Apr. 10	Berlin	W. L. Page	Berlin, N. H.	46		Blacksmith ..	Old Town Me.	Henry Page	Harmony, Me.	Woodsman .	1	Reverend R. L. Kimball, Berlin, N. H.
								Harriett Grant	Ireland	Housewife ..		
		Minnie M. Hardy	Philips, Me.	41		Sch. Teacher.	Maine	John Hardy	Maine	Farmer	2	
								Mary A. Searls	Maine.....	Housewife ..		
Apr. 15	Berlin	Jos. I. Blouin	Berlin, N. H.	26		Laborer	P. Q.	Nap. Blouin	Canada	Laborer	1	Rev. C. J. Paradis Berlin, N. H.
								Marie L. Drouin	Canada	Housewife ..		
		Blanche Deschesnes	Berlin, N. H.	19		At Home	Berlin, N. H..	Geo. Deschesnes	Berlin, N. H..	Shoerepairer .	1	
								E. Delisle	Canada	Housewife ..		
Apr. 17	Berlin	J. F. Wilson, Jr.	Mars Hill, Me	34		Farmer	New Bedford.	J. F. Wilson, Sr.	Rockland, Me.	Retired	2	Reverend R. L. Kimball, Berlin, N. H.
								Maria Smith	N. S.	Housewife ..		
		Leona Shaw	Mars Hill, Me	21		At Home	Mars Hill, Me.	Wayman Shaw	Mars Hill Me.	Farmer	1	
								Etta Wilson	N. S.	Housewife ..		
Apr. 20	Berlin	A. R. Bonney	S. Paris, Me.	21		Brakeman ...	Norway, Me. .	Benjamin Bonney	Maine	Laborer	1	Reverend H. W. Haynes, Gorham, N. H.
								Elizabeth Rowe	Maine	Housewife .		
		Maude Goodnow	Berlin, N. H.	19		At Home	Gorham, N. H.	F. L. Goodnow	Auburn, Me..	Unknown ...	1	
								Samanthia Mason	W. Bethel Me.	Housewife ..		
Apr. 22	Berlin	J. Hector Lettre	Berlin, N. H.	22		Groc'y Clerk.	Berlin, N. H..	Lazare Lettre	Canada	Merchant ...	1	Rev. J. A. Trudel, Berlin, N. H.
								Marie Fournier	Canada	Housewife ..		
		Rose Gosselin	Berlin, N. H.	21		At Home	Berlin, N. H..	Nap. Gosselin	Canada	Millwright ..	1	
								Delima Pouillot	Canada	Housewife ..		

Marriages Registered in the City of Berlin, N. H., for the Year Ending December 31, 1918.

Date of Marriage	Place of Marriage	Name and Surname of Groom and Bride	Residence of each at time of marriage	Age of each	Color of each	Occupation of Groom and Bride	Place of Birth of each	Name of Parents	Birthplace of Parents	Occupation	Marriage	Name, Residence and Official Station of Person by whom married.
Apr. 22	Suncook	John A. Campbell	Berlin, N. H.	19		Fireman	Suncook N. H.	Jos. Campbell	Suncook N. H.	Millhand	1	Reverend
								Antoinette Rivard	.....	Housework ..		J. N. Plante,
		Marie Labonte	Suncook N H.	19		Housework ..	Canada	Adelard Labonte	Canada	Laborer	1	Allenstown, N. H.
								Exida Clement	Suncook, N H	Housewife ..		
Apr. 24	Berlin	Albert A. Leavitt	Auburn, Me.	38		Teamster ...	Maine	Sadies Leavitt	Maine	Hoemaker ..	2	Reverend
								Nettie Mitchell	Hartford, Me.	Housewife ..		Edw. W. Moore,
		Florence E. Lowell	Auburn, Me.	31		At Home	Maine	Wm. Lowell	Minn.	Overseer	2	Berlin, N. H.
								Clara Luce	Maine	Housewife ..		
Apr. 27	Berlin	Arthur Correveau	Berlin, N. H.	19		Chauffeur ...	Maine	Chas. Correveau	Canada	Millwright .	1	Reverend
								Annie Cyr	Canada	Housewife ..		H. G. McLanghlin
		Mona E. MacKeene	Groveton, NH	18		At Home	Groveton, NH	Wm. McKeene	Groveton, N H	Baggage Mas.	1	Berlin, N. H.
								Harriette McMan	Groveton, N H	Housewife .		
Apr. 29	Berlin	Wilfred Turgeon	Berlin, N. H.	25		Barber	Canada	Francis Turgeon	Canada	Teamster ...	1	Rev. C. J. Paradis
								Sarah Filteau	Canada	Housewife ..		Berlin, N. H.
		Ida Picard	Berlin, N. H.	22		At Home	Canada	Sigfroid Picard	Canada	Laborer	1	
								A. Boulanger	Canada	Housewife ..		
Apr. 29	Berlin	Octave Grondin	Berlin, N. H.	22		Laborer	Laconia, N H	Onesine Grondin	Canada	Laborer	1	Reverend
								Lumina Guay	Canada	Housewife ..		J. G. Leclerc,
		Mary A. Guimond	Berlin N. H	18		At Home	Berlin, N. H..	A. Guimond	Canada	Machinist ...	1	Berlin, N. H.
								Rose	Canada	Housewife .		
May 1	Manchester	Adelard McNeil	Berlin, N. H.	32		Dryman	Gorham, N H	Omer McNeil	Canada	Laborer	2	Reverend
								Rosanna Marshall	Canada .. .	Housewife ..		J. H. C. Davignon
		Louise Mitchell	Manchester,	26		At Home	Woodsv'e NH	Jos. Mitchell	Canada	Lumberman .	1	Manchester, N. H.
								Emma McNeil	Canada	Housewife ..		
May 6	Berlin	Henry Bisson	Berlin, N. H.	18		Laborer	Canada	Alphonse Bisson	Canada	Teamster ...	1	Rev. C. J. Paradis
								Rosanna Bisson	Canada	Housewife ..		Berlin, N. H.
		Elise E. Gosselin	Berlin, N. H	18		At Home	Berlin, N. H..	Firmin Gosselin	Canada .. .	Mason	1	
								Mary Fortier	Canada	Housewife ..		
May 6	Berlin	Jos. A. Routhier	Berlin, N. H.	47		Bar-tender ..	P. Q.	Geo. Routhier	Canada	Farmer	1	Rev. J. A. Trudel,
								P. L'Heureux...	Canada	Housewife .		Berlin, N. H.
		Delphine Samson	Berlin, N. H	36		Bookeeper ..	P. Q.	John Samson	Canada	Truckman ...	1	
								Angele Larochelle	Canada	Housewife		

All White

Marriages Registered in the City of Berlin, N. H. for the Year Ending December 31, 1918.

Date of Marriage	Place of Marriage	Name and Surname of Groom and Bride	Residence of each at time of marriage	Age of each	Color of each	Occupation of Groom and Bride	Place of Birth of each	Name of Parents	Birthplace of Parents	Occupation	Marriage	Name, Residence and Official Station of Person by whom married.
May 6	Berlin	Alcide Hamel	Berlin, N. H.	19	All White	Papermaker	Berlin, N. H.	Albert Hamel	Canada	Laborer	1	Rev. J. G. Leclerc Berlin, N. H.
								Josephine Fourn'r	Canada	Housewife		
		Yvonne Hamel	Berlin, N. H.	15		At home	Berlin, N. H.	Honary Hamel	Canada	Papermaker	1	
								Victorine Breton	Canada	Housewife		
May 9	Berlin	C. D. Hayford	Livermore Me	24		Lineman	Livermore Me.	Wm. Hayford	Livermore Me	Farmer	1	H. G. Noyes, JP Gorham, N. H
								Lillian Allen	Livermore Me	Housewife		
		Mina Sherman	S. Paris, Me.	26		At Home	.....	Jas. Sherman	N. B.	Unknown	2	
								Sarah Douglas	N. B.	Housewife		
May 13	Gorham	Edgar King	Berlin, N. H.	21		Electrician	Berlin, N. H.	J. H. King	Canada	Merchant	1	Reverend J. B. McCaffrey, Gorham, N. H.
								Rose Fortier	Canada	Housewife		
		Margaret Prince	Cascades, NH	21		At Home	P. Q.	Jos. Prince	Canada	Laborer	1	
								Cecile Vincent	Canada	Housewife		
May 14	Berlin	Jos. T. Hennessey	C'p. Devens,	22		Corporal	Laconia, N. H.	G. T. Hennessey	Canada	Mason	1	Rev. E. D. Mackey Berlin, N. H
								Adalle Clauratte	Canada	Housewife		
		Marion E. Thibault	Berlin, N. H.	22		Saleslady	Berlin, N. H.	Thos. Thibeault	Canada	Papermaker	1	
								Mary Lapointe	Canada	Housewife		
May 17	Milan	Carl W. Hanson	Berlin, N. H.	18		Teamster	Berlin, N. H.	Carl M. Hanson	Norway	Laborer	1	Reverend R. Goodwin, Milan, N. H.
								Thea Mason	Norway	Housewife		
		Ruth Rich	Milan, N. H.	19		Housework	Milan, N. H.	John F. Rich	Milan, N. H.	Farmer	1	
								Lusylna Peabody	Milan, N. H.	Housewife		
May 20	Berlin	Z. Vaillancourt	Berlin, N. H.	22		Papermaker	Nashua, N. H.	Geo. Vaillancourt	Canada	R. R. Man	1	Rev. C. J. Paradis Berlin, N. H.
								Lucie Jodoin	Canada	Housewife		
		Leda Montminy	Berlin, N. H.	20		Clerk	Nashua, N. H.	J. H. Montminy	Canada	Grocer	1	
								Demerise Sylvain	Canada	Housewife		
May 20	Berlin	Alfred J. Roberge	Berlin, N. H.	19		Millhand	Berlin, N. H.	Jos. Roberge	Canada	Scaler	1	Rev. J. A. Trudel, Berlin, N. H.
								C. Cadorette	Canada	Housewife		
		Mildred Lavoie	Berlin, N. H.	19		Clerk	Lewiston, Me.	Ernest Lavoie	Canada	Mason	1	
								Virginia Beaupre	Canada	Housewife		
May 21	Berlin	Harry Reynolds	Berlin, N. H.	41		Cook	Mass.	Chas. Reynolds	Mass.	Carpenter	1	O.M.Davidson,JP Berlin, N. H.
								Lena Langdon	Ireland	Housewife		
		Bridget Smith	Berlin, N. H.	42		Cook	Stark, N. H.	Anthony Smith	Canada	Laborer	2	
								Mary	Canada	Housewife		

Marriages Registered in the City of Berlin, N. H., for the Year Ending December 31, 1918.

Date of Marriage	Place of Marriage	Name and Surname of Groom and Bride	Residence of each at time of marriage	Age of each	Color of each	Occupation of Groom and Bride	Place of Birth of each	Name of Parents	Birthplace of Parents	Occupation	Marriage	Name, Residence and Official Station of Person by whom married.
May 27	Berlin	Eddie E. Pelchat	Berlin, N. H.	21	All White	Shipp'g Clerk	Berlin, N. H.	Louis Pelchat	Canada	Millwright	1	Rev. C. J. Paradis Berlin, N. H.
								Delina Lafontaine	Canada	Housewife		
		Eva Belanger	Berlin, N. H.	20		Book-keeper	Berlin, N. H.	Louis Belanger	Canada	Laborer	1	
								Eugenie Poirier	Canada	Housewife		
May 30	Berlin	James Westman	Berlin, N. H.	30		Laborer	Brunswick Me	Gust Westman	Maine	Fireman	1	Reverend H. G. McLaughlin Berlin, N. H.
								Elsie Jewett	Maine	Housewife		
		Mathieda Duframe	Berlin, N. H.	25		At Home	Fitchburg Mass.	Geo. Duframe	Mass.	Blacksmith	1	
								Elizabeth Cleman	Canada	Housewife		
June 1	Berlin	Hans E. Hawkinson	Berlin, N. H.	30		Chauffeur	Berlin, N. H.	Julius Hawkinson	Norway	Farmer	1	Reverend C. J. Conrad, Berlin, N. H.
								Hannah Nelson	Berlin, N. H.	Housewife		
		Dora G. Paulson	Berlin, N. H.	23		Music Teacher	Berlin, N. H.	Carl G. Paulson	Berlin, N. H.	Electrician	1	
								Carrie Foss	Norway	Housewife		
June 3	Berlin	Chas. H. Rice	Berlin, N. H.	46		Garageman	Maine	Abel Rice	Maine	Farmer	2	Reverend R. L. Kimball, Berlin, N. H.
								Susan Cooper	Maine	Housewife		
		Mary Edith Maxwell	Gorham, N. H.	26		Nurse	Calais, Me.	Patrick Maxwell	N. B.	Papermaker	1	
								Nellie Howe	Maine	Housewife		
June 10	Berlin	Eugene Dionne	Berlin, N. H.	20		Clerk	Canada	Ludger Dionne	Canada	Laborer	1	Rev. C. J. Paradis Berlin, N. H.
								Rose Malouin	Canada	Housewife		
		Marguerite Morrisette	Berlin, N. H.	21		Housework	Michigan	Peter Morrisette	Canada	Laborer	1	
								Anna Ladouceur	Canada	Housewife		
June 10	Berlin	Hormidas Flibotte	Berlin, N. H.	32		Carpenter	Manchester	Jos. Flibotte	Canada	Carpenter	1	Reverend F. I. Gomo, Berlin, N. H.
								Rosalie Gaudette	Canada	Housewife		
		Onedia Martineau	Berlin, N. H.	28		At Home	Canada	Prine Martineau	Canada	Farmer	1	
								Adeline Bergeron	Canada	Housewife		
June 17	Berlin	Omer Poirier	Berlin, N. H.	39		Papermaker	P. Q.	Wm. Poirier	Canada	Farmer	2	Rev. C. J. Paradis Berlin, N. H.
								Marie Babin	Canada	Housewife		
		Marie Eva Fontaine	Berlin, N. H.	25		Housekeeper	P. Q.	Elzear Fontaine	Canada	Farmer	1	
								Belzimire Perron	Canada	Housewife		
June 17	Berlin	M. J. Bennett	Concord, Vt.	19		Bobbin-tender	N. Y.	W. R. Bennett		Mason	1	H. I. Goss, J. P. Berlin, N. H.
								Eliza Munn		Housewife		
		Lillian M. Russell	Concord, Vt.	29		Dom. Nurse	Maine	A. H. Lawrence	Mass.	Farmer	2	
								Albina Lawrence	Maine	Housewife		

Marriages Registered in the City of Berlin, N. H., for the Year Ending December 31, 1918.

Date of Marriage	Place of Marriage	Name and Surname of Groom and Bride	Residence of each at time of marriage	Age of each	Color of each	Occupation of Groom and Bride	Place of Birth of each	Name of Parents	Birthplace of Parents	Occupation	Marriage	Name, Residence and Official Station of Person by whom married.
June 17	Berlin	Clarence G. Andrus	Mont Clair NJ	37	All White	Cotton Broker	N. Y.	Alfred H. Andrus	N. Y. City ..	Druggist	1	Reverend
								Eleanor Charlock	N. Y.	Housewife ..		H. W. Haynes,
		Rena Rowell	Berlin, N. H.	29		Pvt. Secretary	Berlin, N. H..	H. C. Rowell	Maine	Builder	1	Gorham, N. H.
								Ada Blodgett	Berlin, N. H .	Housewife ..		
June 20	Berlin	Leopold Murphy	Berlin, N. H.	23		Carpenter ...	P. E. I.	Thos. R. Murphy	P. E. I. ...	Farmer	1	Reverend
								J. Fitsimmins	P. E. I. ...	Housewife ..		T. J. Whealen,
		Ethel Mary Cordwell	Berlin. N. H.	24		Housework ..	England	Jos. Cordwell	England	Carpenter ...	1	Berlin, N. H.
								Bertha Smith	England	Housewife ..		
June 22	Orange N. J.	Asa Robert Purdy	Brooklyn, NY	26		Elec. Engineer	Brooklyn, NY	Wm. E. Purdy	.....	.....	1	Reverend
								Hattie Bullock	.....	.....		Jas. Robinson,
		Marie E. McGivney	Berlin, N H.	23		.....	Berlin, N. H..	W. McGivney	.....	.....	1	88 Henry St.
								Elizabeth Kelley	.....	.....		
June 24	Berlin	Amedee Anctil	Berlin, N. H.	35		Electrician ..	Canada	Onesine Anctil	P. Q.	Millhand	1	Rev. J. A. Trudel,
								Marie L. Leclerc	P. Q.	Housewife ..		Berlin, N. H.
		Anna Gendron	Berlin, N. H.	34		Clerk	Canada	John B. Gendron	Canada	Blacksmith ..	1	
								Flavie Gregoire	Canada	Housewife ..		
June 29	Berlin	Albert Bushey	Berlin, N. H.	20		Papermaker .	P. Q.	Gedeon Bushey	P. Q.	Farmer	1	C. M.Davidson,JP
								Anna Coulombe	P. Q.	Housewife ..		Berlin, N. H.
		Alphonse St. Cyr	Berlin, N. H.	25		Housekeeper .	P. Q.	James Mullen	P. Q.	Laborer ...	2	
								Celina Goulet	P. Q.	Housewife ..		
Jul. 8	Berlin	Firmin Marquis	Berlin, N. H.	22		Woodsman ..	N. B.	Adolphe Marquis	N. B.	Farmer	1	Rev. C. J. Paradis
								Edith Marquis	N. B.	Housewife ..		Berlin, N. H.
		Blanche Landry	Berlin, N. H.	21		Housework ..	Berlin, N. H..	Louis Landry	Canada	Laborer	1	
								Diana Couture	Canada	Housewife ..		
Jul. 15	Gorham	Amedee Labonte	Berlin, N. H.	21		Laborer	Berlin, N. H .	Edmond Labonte	Canada	Laborer	1	Reverend
								Lydia Ouillette	Canada . ..	Housewife ..		J. B. McCaffery,
		Ella Nadeau	Gorham, N. H.	19		At Home	Gorham, N H	Nap. Nadeau	Canada	Laborer	1	Gorham, N. H.
								Delia Coulombe	Gorham, N. H.	Housewife ..		
Jul. 16	Milan	Frank W. Farrington	Berlin, N. H.	47		Surveyor	Stow, Me. ...	John Farrington	Stow, Me. ..	Teamster ...	2	Reverend
								Louis M. Wiley	Stow, Me. ..	Housewife ..		H. R. Goodwin,
		Roena A. Goud	Berlin, N. H.	30		Music teacher	Dummer N. H.	Prescott L. Goud	Upton, Me...	Farmer	1	Milan, N. H.
								Sarah Howard	Hanover, Me.	Housewife ..		

Marriages Registered in the City of Berlin, N. H., for the Year Ending December 31, 1918.

Date of Marriage	Place of Marriage	Name and Surname of Groom and Bride	Residence of each at time of marriage	Age of each	Color of each	Occupation of Groom and Bride	Place of Birth of each	Name of Parents	Birthplace of Parents	Occupation	Marriage	Name, Residence and Official Station of Person by whom married.
Jul. 16	Littleton	Clifford B. Babson	Berlin, N. H.	28	All White	Elec. Welder.	Cambridge ..	Waldo Babson	Mass.	Druggist	2	Reverend
								Ada E. Bates	Mass.	Housewife ..		H. J. Bellefleur,
		Eleanor L. Mozrall	Littleton, NH	29		Waitress	Littleton, NH	Benj. Mozrall	Littleton, NH	Janitor	1	Littleton, N. H.
								Mary E. Butler	Mass.	Housewife ..		
Jul. 20	Berlin	Palmer C. Dawson	Boonton, N.J.	23		Lum. Business	Boonton, N. J.	Nicholas Dawson	Boonton, N J	Lum. Business	1	Reverend
								Alice Dawson	N. Y. City ...	Housewife .		C. H. Bascom,
		Kathleen K. Forbush	Berlin, N. H.	24		At Home	Berlin, N. H..	A. B. Forbush	N. H.	Banker	1	Berlin, N. H.
								Annie Forbush	N. H.	Housewife ..		
Jul. 22	Groveton	Chas. Loiselle	Berlin, N. H.	21		Laborer . ..	Greenfield, NH	Henry Loiselle	N. H.	Millwright ..	1	Reverend
								Annie McCarty	P. Q.	Housewife ..		Edw. J. Canfield,
		Josephine Descharme	Groveton, NH	18		Housework ..	Vermont	Chas. Descharme.	Fairfax, Vt...	Laborer	1	Groveton, N. H.
								Lizzie Donnovan	Vermont ...	Housewife ..		
Aug 5	Berlin	Thos. H. McNanee..	Malden, Mass.	47		Plasterer ...	Boston, Mass.	Robert McNanne.	Ireland	Mason	1	Rev. J. G. Leclere
								Jane McNanne .	Ireland	Housewife ..		Berlin, N. H.
		Josephine Donahue .	Malden, Mass.	41		At home	Malden, Mass.	Patrick Donahue.	Ireland	Mason	1	
								Nora Donahue ..	Ireland	Housewife ..		
Aug. 12	Berlin	Frank E. Sloane	Berlin, N. H.	55		Fireman	Ireland	Hugh Sloane	Ireland	.....	2	Reverend
								Mary Doughty	Ireland ...	Housewife ..		J. B. McCaffery,
		Mary A. Hartin	Gorham, N. H	38		Housekeeper .	Gorham, N. H.	John Lydon	Ireland	Laborer	2	Gorham, N. H.
								Mary Cady	Ireland	Housewife ..		
Aug. 13	Berlin	Oscar L. Nelson	Berlin, N. H.	23		U. S. Army ..	Berlin, N. H..	Chas. Nelson	Norway	Engineer	1	Reverend
								Carrie Johnson	Norway	Housewife ..		C. H. Bascom,
		Esther Jolbert	Berlin, N. H.	23		Teacher	Berlin, N. H..	Geo. F. Jolbert	N. Stratford.	Digester Liner	1	Berlin, N. H.
								Nora Keller	....	Housewife ..		
Aug. 19	Berlin	Eugene Parent	Berlin, N. H.	31		U. S. Army..	Canada	Elzear Parent	Canada	Farmer	2	Rev. C. J. Paradis
								G. Gendron	Canada	Housewife ..		Berlin, N. H.
		Merilda Thibault	Berlin, N. H.	18		At Home	Berlin, N. H..	Jos. Thibault	Canada	Woodsman ..	1	
								Rosanna Valliere	Canada	Housewife ..		
Aug. 20	NWoodstock	Earl E. Simpson	Berlin, N. H.	21		Elec. Engineer	Littleton, NH	Chas. A. Simpson	N. H.	Station Agt..	1	Reverend
								Flora Lang	Dalton, N. H..	Asst. Sta. Agt.		J. F. Thurston,
		Kathleen E. Steady	Berlin, N. H.	21		Book-keeper .	Berlin, N. H..	Fred D. Steady	Island Pond .	Motorman ...	1	N. Woodstock,NH
								Sadie Forest	Berlin, N. H..	Housewife ..		

Marriages Registered in the City of Berlin, N. H., for the Year Ending December 31, 1918.

Date of Marriage	Place of Marriage	Name and Surname of Groom and Bride	Residence of each at time of marriage	Age of each	Color of each	Occupation of Groom and Bride	Place of Birth of each	Name of Parents	Birthplace of Parents	Occupation	Marriage	Name, Residence and Official Station of Person by whom married.
Aug. 20	Berlin	Wesley B. Cross	Berlin, N. H.	26	All White	Timekeeper ..	Berlin, N. H..	Frank H. Cross	Coleb'k N H	Farmer	1	Rev. E. D. Mackey Berlin, N. H.
								Jennie Brennen	Canada	Housewife ..		
		Bertha Melley	Berlin, N. H.	25		Teacher	WoodstockNH	Patrick Melley..	N. B.	Hotel Keeper.	1	
								Annie Nugent...	N. B.	Housewife ..		
Aug 31	Berlin	Chester L. Stewart	Farm'gton Me	18		Carpenter ...	Farm'gton Me	Oliver P. Stewart	Maine	Carpenter ...	1	Reverend H. G. McLaughlin Berlin, N. H.
								Elizabeth Judkins	Maine	Housewife ..		
		Esther L. Dudley	Farm'gton Me	23		In Studio ...	Farm'gton Me	O. P. Dudley	Oxford, Me...	Retired	1	
								Lydia Folsom	Maine	Housewife ..		
Sept. 2	Berlin	Eusebe Durocher	Berlin, N. H.	33		Laborer	Canada	A. Durocher	Canada	Farmer	1	Rev. C. J. Paradis Berlin, N. H.
								Marie Demers	Canada	Housewife ..		
		Marie L. Rivard	Berlin, N. H.	31		Housekeeper .	IslandPond Vt	Peter Rivard	Canada	Millwright ..	2	
								Marie Lavoie	Canada	Housewife ..		
Sept. 3	Cascades	Alfred Vermette	Cascades, NH	19		Cutter-room .	Berlin, N. H .	Louis Vermette	Canada	Laborer	1	Reverend J. B. McCaffery Gorham, N. H.
								Delina Bussiere	Canada	Housewife ..		
		Anna Aubin	Cascades, NH	19		Clerk	Berlin, N. H .	Adolphe Aubin	Canada	Laborer	1	
								Delvina Bergeron	Canada	Housewife ..		
Sept. 5	Auburn Me.	Hedley S. Parker	Berlin, N. H.	42		Millhand . ..	Derby, N. B..	C. L. Parker	Derby, N. B..	.....	2	Reverend T. J. Fanver, Auburn, Me.
								Elizabeth Clasen	N. B.	Housewife ..		
		Bessie D. Wright	Wilton, Me.	36		Weaver	Weld, Me. ..	Eugene Twaddle	Weld, Me. ...	Boat builder.	2	
								Eunice E. Jones	Weld, Me. ...	Housewife ..		
Sept. 12	East Burke Vt.	Harley E. Sidney	Burke, Vt.	22		Farmer	Burke, Vt....	Wm. L. Sidney	Vermont . ..	.....	1	Reverend I. A. Rose, East Burke, Vt.
								Matilda Duval	Vermont	.....		
		Rose M. Shaudronart	Berlin, N. H.	18		.....	Berlin, N. H..	A Shaudronar..	Montreal P. Q	.....	1	
								Josephine Flourey	R. I.	.....		
Sept. 17	Berlin	Guy E. Gardner	Berlin, N. H.	43		Farmer	Berlin, N. H..	Henry Gardner	Brunswick Vt.	Farmer	1	Reverend H. G. McLaughlin Berlin, N. H.
								Annie Moulton	Vermont ...	Housewife ..		
		Carrie B. Merrian	Stratford, NH	37		Sch. Teacher.	Stratford, NH	Chas. Merrian	Stratford N H	Farmer	1	
								Emma Gardner	Brunswick Vt	Housewife ..		
Sept.19	Berlin	Daniel Frabie	Berlin, N. H.	34		Clerk	Italy	James Frabie	Italy	Teamster ...	1	Rev. E. D. Mackey Berlin, N. H.
								Mary Fursky	Italy	Housewife ..		
		Grace Cantin	Berlin, N. H.	18		Housework ..	Italy	Jos. Cantin	England	Laborer	1	
								Leda Caron	P. Q.	Housewife ..		

Marriages Registered in the City of Berlin, N. H., for the Year Ending December 31, 1918.

Date of Marriage	Place of Marriage	Name and Surname of Groom and Bride	Residence of each at time of marriage	Age of each	Color of each	Occupation of Groom and Bride	Place of Birth of each	Name of Parents	Birthplace of Parents	Occupation	Marriage	Name, Residence and Official Station of Person by whom married.
Oct. 2	Berlin	Arnold H. Hanson	Berlin, N. H.	19	All White	Machinist ...	Norway	Axel Hanson	Norway	Millhand	1	Reverend
								Anna Arneson	Norway	Housewife		Edw. W. Moore,
		Evelyn Renaud	Berlin, N. H.	17		At Home	Berlin, N. H..	Philip Renaud	Canada	Retired	1	Berlin, N. H.
								E. Vaillancourt	Canada	Housewife ..		
Oct. 3	Gorham	Austin R. Tucker	Berlin, N. H.	21		Papermaker .	WestMilanNH	Henry A. Tucker	Barre, Vt. ...	Painter	1	Reverend
								Lizzie Walker	W. Milan, NH	Housewife ..		C. L. Banghart,
		Thelma Getchell	Gorham, N. H.	18		Housework ..	Brunswick Me	Clarence Getchell	Brunswick ..	Papermaker .	1	Gorham, N. H.
								Sarah Smith	N. B.	Housewife ..		
Oct. 7	Berlin	Cornelius Murphy	Berlin, N. H.	25		Teamster	P. E. I.	Dominick Murphy	Canada	Farmer	1	Rev. E. D. Mackey
								Rose McIntyre	Canada	Housewife ..		Berlin, N. H.
		Mary O'Donald	Berlin, N. H.	25		At Home	Berlin, N. H..	Andrew O'Donald	Canada	Laborer	1	
								Theresa Miller	N. J.	Housewife ..		
Oct. 12	Berlin	Donald Heald White	Waterville,	26		Chemist	Worc'terMass	Clarence White	.....	Professor ...	1	Reverend
								Alice Heald	.....	Housewife ..		H. W. Haynes,
		Rachel Gerrish	Berlin, N. H.	25		Teacher.....	Berlin, N. H..	Wm. H. Gerrish	Bethel, Me. .	Insurance Agt	1	Gorham, N. H.
								Martha Spooner	Ft F'rf'ld Me	Housewife ..		
Oct. 21	Berlin	Jos. E. Nadeau	Berlin, N. H.	44		Advertiser ..	Canada	Thos. Nadeau	Canada	Retired	1	Rev. J. A. Trudel,
								P. Marquis	Canada	Housewife ..		Berlin, N. H.
		Sophrina Jingras	Berlin, N. H.	23		Housekeeper	Berlin, N. H..	Oliver Jingras	Canada	Laborer	1	
								Louise Doyon	.....	Housewife ..		
Oct. 21	Berlin	H. H. Farrington	Berlin, N. H.	19		Elec. Welder.	Berlin, N. H..	F. W. Farrington	Maine	Surveyor	1	Reverend
								Stella Hanson	Groveton, NH	Housewife ..		Edw. W. Moore,
		Florence MacPherson	Berlin, N. H.	21		At Home ...	Calais, Me. ..	C. M. MacPherson	Maine	Farmer	1	Berlin, N. H.
								Jane Berry	Calais, Me....	Housewife ..		
Oct. 27	Berlin	Mike Tupic	Berlin, N. H.	24		Laborer	Russia	John Tupic	Russia	Farmer	1	Reverend
								Mary Cherin	Russia	Housewife ..		John Derosh,
		Annie Carey	Berlin, N. H.	16		At Home	Russia	Sam Carey	Russia	Laborer	1	Berlin, N. H.
								Anstia Glink	Russia	Housewife ..		
Oct. 28	Berlin	William Fitzgerald	Portsmouth,	27		Shipwright ..	Canada	John Fitzgerald	Canada	Farmer	1	Rev. E. D. Mackey
								Mary Clare	Canada	Housewife .		Berlin, N. H.
		May Donaldson	Berlin, N. H.	30		Dressmaker .	NortonMillsVt	James Donaldson	P. Q.	Hostler	1	
								Margaret Quinn	P. Q.	Housewife ..		

Marriages Registered in the City of Berlin, N. H., for the Year Ending December 31, 1918.

Date of Marriage	Place of Marriage	Name and Surname of Groom and Bride	Residence of each at time of marriage	Age of each	Color of each	Occupation of Groom and Bride	Place of Birth of each	Name of Parents	Birthplace of Parents	Occupation	Marriage	Name, Residence and Official Station of Person by whom married.
Oct. 28	Berlin	Michael Carey	Berlin, N. H.	56	All White	Farmer	Canada	Michael Carey	Ireland	Farmer	2	Rev. E. D. Mackey Berlin, N. H.
		Sadie Kelley	Berlin, N. H.	40		Housekeeper	Canada	Unknown James Pickford	....	Housewife Farmer	2	
Oct. 30	Gorham	Rudolph W. Larson	Berlin, N. H.	19		Millhand	Berlin, N. H.	Margaret Bagley Harold Larson	..... Norway	Housewife Millhand	1	Reverend W. A. Richmond, Gorham, N. H.
		Louise M. Philbrick	Berlin, N. H.	18		At Home	Portland, Me.	Hilga Anderson Harry Philbrick	Norway Lowell, Mass.	Housewife Superintend't	1	
Oct 30	Berlin	Jos. L. Croteau	Berlin, N. H.	29		Laborer	Percy, N. H.	Olive Samuel Croteau	Maine Canada	Housewife Laborer	1	Rev. J. G. Leclerc Berlin, N. H.
		Marie G. Aubin	Milan, N. H.	17		At home	Milan, N. H.	Emma Couture ..... Aubin	Canada	Housewife Farmer	1	
Nov. 2	Berlin	Walter Lyman	Berlin, N. H.	34		Laborer	Barton, Vt.	..... John Lyman	..... Newport, Vt.	Housewife Stone-cutter	1	Reverend T. A. Lillehei, Berlin, N. H.
		Kristine N. Hanson	Berlin, N. H.	44		Millhand	Norway	Ada Downing Johan Nilson	Harvey, Vt. Norway	Housewife Laborer	2	
Nov. 4	Berlin	Jos. S. Demers	Berlin, N. H.	35		Manager	P. Q.	Margiethe Hanson Honore Demers	Norway P. Q.	Housewife Lumberman	2	Rev. J. A. Trudel, Berlin, N. H.
		Aline A. Samson	Berlin, N. H.	32		Nurse	P. Q.	V. Lamontagne Paul Samson	P. Q. P. Q.	Housewife Laborer	1	
Nov 7	Berlin	Wm. Lafrance	Berlin, N. H.	34		Piper	Ste. Monique.	Celanire Roberge H. Lafrance	P. Q. Canada	Housewife Laborer	2	Rev. J. C. Morin, Berlin, N. H.
		Annie Lacombe	Berlin, N. H.	35		Table girl	N. H.	Marie Baegaeson Victor Lacombe	Canada Canada	Housewife Laborer	1	
Nov. 12	Berlin	August Bagee	Boston,	44		Engineer	Paris, France.	Esther Throut Lorin Bagee	Canada Paris, France	Housewife Unknown	2	Rev. C. J. Paradis Berlin, N. H
		Virginia C. Gosselin	Berlin, N. H.	33		At Home	P. Q.	Catherine Mulair Louis Cormier	Paris, France Canada	Housewife Laborer	2	
Nov. 16	Littleton,	Jas. MacPherson	Berlin, N. H.	48		Laborer	R. I.	Elizabeth Gilbert J. McPherson	Canada Scotland	Housewife Sch. Teacher.	2	W. N. Heald, J P Littleton, N. H.
		Katherine White	Berlin, N. H.	41		Cook	Littleton, NH	Mary Carlton Jos. White Elina Foss	Scotland Canada Canada	Housewife Laborer Housewife	2	

Marriages Registered in the City of Berlin, N. H., for the Year Ending December 31, 1918.

Date of Marriage	Place of Marriage	Name and Surname of Groom and Bride	Residence of each at time of marriage	Age of each	Color of each	Occupation of Groom and Bride	Place of Birth of each	Name of Parents	Birthplace of Parents	Occupation	Marriage	Name, Residence and Official Station of Person by whom married.
Nov. 20	Berlin	Tentily Nicodemo	Berlin, N. H.	25	All White	Laborer	Italy	Jos. Nicodemo	Italy	Laborer	1	I. W. Thayer, JP Berlin, N. H.
								Angelia Panetta	Italy	Housewife ..		
		Mary O. Morin	Berlin, N. H.	19		Housework ..	Canada	Dominick Morin	P. Q.	Laborer	1	
								Lydia Cote	Virginia	Housewife ..		
Nov. 25	Berlin	Wm. H. MacArthur	Berlin, N. H.	27		Chef	P. E. I.	Alex. MacArthur	P. E. I. ...	Ship-carpenter	1	Rev. E. D. Mackey Berlin, N. H.
								Mary M. Ellis	P. E. I. ...	Housewife ..		
		Grace Marie Mangan	Berlin, N. H.	25		Stenographer.	Oakland, Me..	James J. Mangan	Canada	Engineer	1	
								Lucy M. Nollet	Concord, Me..	Housewife ..		
Nov. 25	Berlin	Harry Perry	Berlin, N. H.	18		Car Inspector	Berlin, N. H..	Frank Perry	P. E. I.	Cook	1	Rev. E. D. Mackey Berlin, N. H.
								Virginia Currier	Canada	Housewife .		
		Elizabeth Gillery	Berlin, N. H.	18		At Home	Portland, Me.	William Gillery	England	Boiler maker.	1	
									Scotland	Housewife ..		
Nov. 30	Berlin	Oscar Goodwin	Berlin, N. H.	61		Contractor ..	Maine	Daniel Goodwin	Maine	Millman	2	Reverend E. W. Moore, Berlin, N. H.
								Bloomy Lamb	Maine	Housewife ..		
		Lizzie Smith Griffin	Berlin, N. H.	52		Housekeeper .	Scotland	Henry Smith	Mass.	Painter	2	
								Mary Graham	Scotland	Housewife ..		
Dec. 2	Gorham	Herbert M. Gessner	Berlin, N. H.	42		Pulpmaker	N. B.	Malcolm Gessner	Canada	Carpenter	2	Reverend C. L. Banghart, Gorham, N. H.
								Elizabeth Thorn	England	Housewife ..		
		Marie E. Baldwin	Berlin, N. H.	19		At Home	N. F.	John Baldwin	N. F.	Millhand	1	
								Jane Newell	N. F.	Housewife ..		
Dec. 6	Berlin	Rasmus Jensen	Berlin, N. H.	24		Electrician	Norway	Rasmus Jensen	Denmark	Retired	1	Reverend C. J. Conrad, Berlin, N. H.
								Chris. M. Larsen	Norway	Housewife ..		
		Lydia Paulsen	Berlin, N. H.	21		Housemaid	Norway	Martin Paulsen	Norway	Electrician	1	
								Johanna Swensen	Norway	Housewife ..		
Dec 15	Berlin	Celine Sheara	Berlin, N. H.	29		Barber	Syria	Jos. Sheara	Syria	Traveling man	1	Reverend John Derosh, Berlin, N. H.
								Kath. Haddad	Syria	Housewife ..		
		Jennie Rozek	Berlin, N. H.	19		Clerk	Syria	Jos. Rozek	Syria	Retired	1	
								Rongers Abdelh	Syria	Housewife ..		
Dec 16	Berlin	Geo. Willette, Jr.	Cascades, NH	19		Clerk	Maine	Geo. Willette	Maine	Millman	1	W. W. James, JP Berlin, N. H.
								Minnie Garrity	N. B.	Housewife ..		
		Rose Levingne	Berlin, N. H.	17		Kream Krisp	Canada	Peter Levingne	Canada	Millhand	1	
								Mary Daneau	Canada	Housewife ..		

Marriages Registered in the City of Berlin, N. H., for the Year Ending December 31, 1918.

Date of Marriage	Place of Marriage	Name and Surname of Groom and Bride	Residence of each at time of marriage	Age of each	Color of each	Occupation of Groom and Bride	Place of Birth of each	Name of Parents	Birthplace of Parents	Occupation	Marriage	Name, Residence and Official Station of Person by whom married.
Dec 23	Berlin	Irvin Jas. Goss	Berlin, N. H.	29	All White	Banker	Berlin, N. H.	Herbert I. Goss	Vermont	Lawyer	1	Reverend T. J. Whealen Berlin, N. H.
								Agnes Rooney	Canada	Housewife		
		Grace E. Royston	Berlin, N. H.	28		Tel. Opr.	Berlin, N. H.	Richard Royston	Groveton, NH	Yard Master	1	
								Tillie Kilpatrick	Canada	Housewife		
Dec 30	Berlin	Clement Gendron	Berlin, N. H.	20		Electrician	Groveton, NH	Frank Gendron	Canada	Laborer	1	Reverend T. J. Whealen, Berlin, N. H.
								Nellie Marshall	Groveton, NH	Housewife		
		Alice McGinnis	Berlin, N. H.	23		Office Girl	Canada	Jos. McGinnis	Canada	Fisherman	1	
								Alph. Bouchard	Canada	Housewife		
Dec 30	Berlin	Aime A. Ramsey	Berlin, N. H.	23		Millman	Berlin, N. H.	Jos. Ramsey, Sr.	Canada	Millwright	1	Reverend C. J. Paradis, Berlin, N. H.
								Leocadie Lessard	Canada	Housewife		
		Marie A. Rousseau	Berlin, N. H.	21		At Home	Canada	Louis Rousseau	Canada	Millman	1	
								Olivine Frechette	Canada	Housewife		
Dec 30	Berlin	Antonio Huot	Berlin, N. H.	19		Laborer	Berlin, N. H.	Edw. Huot	Canada	Laborer	1	Rev. L. E. Huot, Auburn, Me.
								A. Gigure	Canada	Housewife		
		Beatrice Dutil	Berlin, N. H.	18		Factory	Berlin, N. H.	Nap. Dutil	Canada	Laborer	1	
								Mathilda Boucher	Michigan	Housewife		
Dec 31	Berlin	Wm. T. Webster	Phila. Pa.	26		Chemist	Phila. Pa.	C. B. Webster	Phila. Pa.	Civil Engineer	1	Reverend H. S. Wood, Berlin, N. H.
								Bertha Taylor	Plainfield, NJ	Housewife		
		Ruth Collier Swan	Berlin, N. H.	26		Nurse	P. Q.	Wm. T. Swan	P. Q.	Bookkeeper	1	
								Ella Collier	Ontario	Housewife		

Intentions of Marriages Filed in the City of Berlin, N. H. for the Year Ending December 31, 1918.—No Returns Received

Date of Marriage	Place of Marriage	Name and Surname of Groom and Bride	Residence of each at time of marriage	Age of each	Color of each	Occupation of Groom and Bride	Place of Birth of each	Name of Parents	Birthplace of Parents	Occupation	Marriage	Name, Residence and Official Station of Person by whom married.
May 14		Malcolm B. Johnson	Berlin, N. H.	24		Sales Mgr....	Maine	N. M. Johnson .	Sweden	Millwright ..	1	
								Martha Anderson	Sweden	Housewife ..		
		Mabel M. Oakes ...	Percy, N. H..	18		At home	.....	Samuel Oakes ...	Maine	Farmer	1	
								Ella Aubin	Percy, N. H. .	Housewife ..		
Aug 26		Adelard Filion	Berlin, N. H.	20	All White	Laborer	Canada	Cyrille Filion ..	Canada	Laborer	1	
								Telepine Faucher	Canada	Housewife ..		
		Alice Perrault	Biddeford Me.	17		Works in mill	Vermont	Phillipe Perrault	Canada	Laborer	1	
								Menlise Couture	Canada	Housework ..		
Oct 10		Edw. C. Dewilde ...	Berlin, N. H.	21		U. S. Army ..	England	Edw. C. Dewilde	England	Elec. Engineer	1	
								Adeline Perry ..	England	Housewife ..		
		Leota Corriveau ...	Berlin, N. H.	19		At home ...	Berlin, N. H.	..... Corriveau	.....	Fireman	1	
								.....	.....	Housekeeper .		

Deaths Registered in the City of Berlin, N. H., for the Year Ending December 31, 1918.

Date of Death	Name and Surname of Deceased	Age			Place of Birth	Sex	Color of each	Single, married or widowed	Occupation	Birthplace of Father	Birthplace of Mother	Name of Father	Maiden Name of Mother
		Years	Months	Days									
Jan. 1	Julia R. Stevenson	80	2	29	Walpole, Mass.	f		w	None	Unknown	Unknown	Leonard Guild	Hannah Day
Jan 5	Infant Little	..	..	..	Berlin, N. H.	m		s	None	Scotland	Canada	David A. Little	Elizabeth Stuart
Jan 6	Lucienne Thibodeau	..	2	..	Berlin, N. H.	f		s	None			Geo. Thibodeau	Sara Therrien
Jan 7	Bella Gagne	..	1	29	Berlin, N. H.	f		s	None	Canada	Canada	Alfred Gagne	Eva Tellier
Jan 10	Baby McLeod	..	..	..	Berlin, N. H.	f		s	None	Scotland	N. S.	Malcolm McLeod	Beatrice E. Evans
Jan 12	Even Johnson	72	2	8	Berlin, N. H.	m		m	Laborer	Norway	Norway	John Johnston	Helen Hansen
Jan 14	Stewart Earl Young	1	5	11	Berlin, N. H.	m		s	None	N. H.	Mass.	Earle A. Young	Lorene A. Emery
Jan 17	Daniel McIsaac	51	7	28		m		..	Cook				
Jan 17	Henry Lapalme	..	9	..	Pittsburgh, NH	m		s		Canada	Canada	Pacifeque Lapalme	Marie Dube
Jan 18	Lena Valliere	..	3	21	Berlin, N. H.	f		s	None	N. H.	Canada	Frank Valliere	Emelia Gosselin
Jan 20	Herbert W. Gardner	19	..	..	Selburne, N. H.	m		s	Brakeman			Walter W. Gardner	
Jan 23	Marguerite P. Vallieir	..	2	26	Berlin, N. H.	f		s	None	Lakeport, N. H	Canada	Frank Valliere	Emelia Gosselin
Jan 23	Nap. McCready	..	..	..		m		..					
Jan 24	Exilia Lessard	..	6	29	Berlin, N. H.	f	All White	s		Canada	Berlin, N. H.	Eugene Lessard	Delia Frechette
Jan 25	Mrs. Elodia Carrier	20	11	21	Berlin, N. H.	f		m	Housewife				
Jan 25	Clyde A. Laflam	..	..	2	Berlin, N. H.	m		s	None	Bradford, Vt.	Canada	Arthur Laflam	Elizabeth Henderson
Jan 28	Ada B. Twitchell	55	7	8	Berlin, N. H.	f		w	Housekeeper	Milan, N. H.	Milan, N. H.	S. T. Bickford	Susan Hamlin
Jan 31	Baby Maleba	..	..	..	Berlin, N. H.	m		s	None	Italy	Italy	Angelo Maleba	Mary Walthans
Feb 3	Mary D. Morin	..	2	15	Berlin, N. H	f		s	None	Canada	Canada	Jos. Morin	Marie L. Couture
Feb 5	Francois Montminy	..	..	..	Canada	m		m	Truckman	Canada	Canada	Francois Montminy	Larose Dubois
Feb 7	Thomas King	56	..	..		m		..					
Feb 8	Christine E. Myers	..	3	17	Berlin, N. H.	f		s		P. E. I.	P. E. I.	Henry Myers	Catherine McPhee
Feb 9	Milanise Jodoin	47	9	14		f		m	Housewife	Canada	Canada	Narcisse Tremblay	Melanie Melancons
Feb 10	Olivier Grenier	53	..	..	Canada	m		m	Laborer	Canada	Canada	Jacob Grenier	
Feb 11	Herbert Willard	23	7	12	Berlin, N. H.	m		m	Tailor	England	Groveton, N. H.	Edward Willard	Winifred Glines
Feb 13	Beatrice Davis	..	..	..	Berlin, N. H.	f		..		Lakeport, N. H.	St Johnsb'y, Vt	Chas. Davis	Melonie Martelle
Feb 14	Alcose Gendron	63	..	..		f		s		Barnais, Ca.	Barnais, Ca.	Louis Gendron	Catherine Ebert
Feb 16	Elizabeth Whelan	32	7	10	Lavall, P. Q.	f		m	Housewife	Canada	Canada	Thos. Jennings	Hannah Ryan
Feb 22	Wm. Mahaney	65	1	6	Cherryfield, Me.	m		m	Overseer	Ireland	Ireland		
Feb 23	Edward Pelletier	74	10	..	Canada	m		m	None	Canada	Canada	Edw. Pelletier, Sr.	Lea Lagasse

Deaths Registered in the City of Berlin, N. H., for the Year Ending December 31, 1918.

Date of Death	Name and Surname of Deceased	Age: Years	Age: Months	Age: Days	Place of Birth	Sex	Color of each	Single, married or widowed	Occupation	Birthplace of Father	Birthplace of Mother	Name of Father	Maiden Name of Mother
Feb 25	James C. Ross	46	..	..	Kingston, N. B.	m	All White	w	Foreman		Kingston, N. B.	Geo. Ross	Elspie Kennedy
Feb 25	Emile P. Beausoleil	4	2	8	Berlin, N. H.	m		s		Canada	Canada	Simeon Beausoleil	Emma Robin
Feb 28	Mabel Lemieux	..	1	24	Berlin, N. H.	f		s		Canada	Canada	Jos. Lemieux	Alice Fontaine
Mar 1	Mrs. Marion E. Bean	52	..	..		f		w	Housekeeper			Jas. H. Thomas	
Mar 2	William T. Little	45	..	..	N. B.	m		s	Laborer	N. B.	N. B.	Hosea Little	Pheleas J. Nutter
Mar 3	Louis R. Jacques	..	2	5	Berlin, N. H.	f		s		Canada	Canada	Jos. H. Jacques	Rosalie Fortier
Mar 3	Ray Simpson	..	..	..		m		..					
Mar 4	Annie S. J. Daley	62	7	..	Sweden	f		w	Housewife	Sweden	Sweden	Johan Johnson	Christine Malen
Mar 10	Mary Desauge Morin	73	..	..	P. Q.	f		w		Canada	Canada	Xavier Desloges	Madeline Rondeau
Mar 10	Edith Blowers	..	..	..	Shelburne, N H	f		s				Geo. Blowers	
Mar 14	Jos. Amie Parent	..	9	10	Berlin, N. H.	m		s		Canada	Berlin, N. H.	Jos. Parent	Adele Bisson
Mar 14	Emelie Couture	77	11	..	Canada	f		m		Canada	Canada	Jean Vallee	
Mar 17	Arthur E. Parent	65	5	23	Canada	m		w	Retired	Canada	Canada	Jean Parent	Mercier
Mar 19	Ellen Dooley	70	8	7	P. Q.	f		m	Housewife	Ireland	Ireland	John Coyle	Jane Quinn
Mar 22	Mary Jane Gorman	68	..	26	N. S.	f		..	Housewife			Fenton	
Mar 23	Francis Boivin	20	10	23	Canada	m		s	Machinist	Canada	Canada	Elzear Boivin	Annabalis Valliere
Mar 25	David Neil	42	3	14	P. Q.	m		m	Carpenter	P. Q.	P. Q.	John Neil	Susan Pauquette
Mar 26	Mary Patricia Egan	..	..	9	Berlin, N. H.	f		s		England	Canada	Jos. Egan	Sarah Cavanaugh
Mar 29	Peter Knee	..	..	..		m		..					
Mar 30	Elphege Rousseau	..	..	..	Berlin, N. H.	m		s	None	Canada	Canada	Louis Rousseau	Delvina Lefebvre
Apr 3	Baby Weisman	..	..	..	Berlin, N. H.	f		s		Russia	Russia	Max Wiseman	Annie Gold
Apr 6	Leo Lavoie	4	4	13	Berlin, N. H.	m		s		Canada	Berlin, N. H.	Geo. Lavoie	Mandy Filardeau
Apr 7	Sarah Baldwin Smith	40	11	28	Newfoundland	f		m	Housewife	Newfoundland	Newfoundland	James Baldwin	Sarah Churchill
Apr 7	Edward Keough	1	5	..	Berlin, N. H.	m		s		N. B.	Maine	Wm. Keough	Mary Hynes
Apr 8	Fred N. Wheeler	51	3	29	Berlin, N. H.	m		m	Farmer	Berlin, N. H.	Milan, N. H.	Franklin Wheeler	Betsey Bickford
Apr 8	Nathalie Duby	19	2	..	Newport, Vt.	f		s	None	Canada	Vermont	Amedee Duby	Delima Anair
Apr 9	Baby Cody	..	..	1	Berlin, N. H.	m		s	None	Syria	Syria	Milan Cody	Jennie Handy
Apr 14	Leontine Cote	42	1	2	Canada	f		m		Canada	Canada	Louis Lemay	
Apr 16	Rhoma Edberg	..	..	2	Berlin, N. H.	f		s	None	Finland	Finland	Herman Edberg	Mary Erickson
Apr 17	Ellen Lavertu	83	..	..	Canada	f		m	Housewife	Ireland	Ireland	Hugh Toland	Ellen Eardly

Deaths Registered in the City of Berlin, N. H., for the Year Ending December 31, 1918.

Date of Death	Name and Surname of Deceased	Age			Place of Birth	Sex	Color of each	Single, married or widowed	Occupation	Birthplace of Father	Birthplace of Mother	Name of Father	Maiden Name of Mother
		Years	Months	Days									
Apr 18	Dora Piper	..	3	15		f		s		Lewiston, Me.	Canada	Albert Piper	Flora Marchand
Apr 19	Arthur Couture	25	8	28	Berlin, N. H.	m		m	Brakeman	Canada	Canada	Frederic Couture	Mary Cantin
Apr 23	Jos. Marcou	84	..	..		m		m	None	France	P. Q.	John B. Marcou	Mary Mathien
Apr 24	Germain Verro	8	3	11	Lewiston, Me.	f		s	None	Canada	Canada	Jedion Verro	Delia Dupont
Apr 24	Oscar F. Johnson	55	11	18	Norway	m		m	Laborer	Norway	Norway	John J. Johnson	Helena
Apr 25	Infant Strange	..	..	..	Berlin, N. H.	m		s		Austria	Austria	Michael Strange	Mary Billy
Apr 25	Baby Eastman	..	..	..	Berlin, N. H.	m		s		Milan, N. H.	Canada	Tony G. Eastman	Mabel Holroyd
Apr 30	Leo X. King	..	8	8	Berlin, N. H.	m		s		P. Q.	P. Q.	Wm. B. King	Josephine Clouthier.
May 1	Liboire Houle	40	..	..	Canada	m		s	Woodsman				
May 2	Isaac McRae	51	..	..		m		s	Laborer				
May 4	William Coyle	41	..	..	Dalton, N. H.	m		m	Painter	P. Q.	P. Q.	John Coyle	Mary Kelley
May 5	Juliet Therrien	..	4	6	Berlin, N. H.	f		s	None	Canada	Berlin, N. H.	Cyrille Therrien	Olivine Monroe
May 5	Adam Lapinsky	54	..	..	Russia	m		m	Coal Heaver.				
May 8	Adrienne Beaudoin	26	6	18	Canada	f	All White	m	Housewife	Canada	Canada	Treffle Mercier	Adele Caron
May 9	Margaret Felstead	76	11	20	England	f		m	Housewife	England	England	James Lockwood	
May 10	Marie St. Clair	38	11	23	P. E. I.	f		m	Housewife			Peter Richard	
May 10	John Fabisiak	1	3	.		m		s		Poland	Poland	John Fabisiak	B. Wiszowato
May 11	Ashton F. R. Ladd	12	5	16	W. Milan, N H	m		s		Iowa City	W. Milan, NH	Chas. Ladd	Elizabeth Roberts
May 13	Jos. Carrigan	28	6	12	P. Q.	m		m	Laborer			Nap. Carrigan	
May 14	Marie D. Reneud	..	14	..		f		s	None	Canada	Canada	Edw. Reneud	Mary Taylor
May 15	Geo. W. Gordon	70	6	..	Meredith, N H	m		m	Merchant			Ira E. Gordon	Rachel Moses
May 16	Marie R. Huot	1	8	..	Berlin, N. H.	f		s		Canada	Canada	Edward Huot	Antoinette Sigue
May 17	Marguerite Parent	1	2	19	Berlin, N. H.	f		s		Fall River Mass	New York	Chas. Parent	Mary L. Trahan
May 19	Sophia Fountain	88	.	..	P. Q.	f		w					
May 20	Mary Dion	..	..	15	Berlin, N. H.	f		s		Nashua, N. H.	Gorham, N. H.	Fred Dion	Josephine Gilbert
May 21	Marcotte Infant	..	..	..	Berlin, N. H.	m		s		Canada	Canada	Hubert Marcotte	Mary Michaud
May 21	Russell H. Bixby	63	5	..	Kirby, Vt.	m		w	Millman			Russell Bixby	Cordelia Taylor
May 22	Baby Holt	..	..	..	Berlin, N. H.	..		s				Ernest R. Holt	Margaret Butler
May 23	Irene Lefebvre	..	7	1	Berlin, N. H.	f		s		Canada	Canada	Leonidas Lefebvre	Clara Payeur
May 23	Marie O. Montminy	1	7	4	Berlin, N. H.	f		s		Canada	Canada	Honore Montminy	D. Sylvain

Deaths Registered in the City of Berlin, N. H., for the Year Ending December 31, 1918.

Date of Death	Name and Surname of Deceased	Age			Place of Birth	Sex	Color of each	Single, married or widowed	Occupation	Birthplace of Father	Birthplace of Mother	Name of Father	Maiden Name of Mother
		Years	Months	Days									
May 23	Margarate Holt	31	1	13	Berlin, N. H.	f		m	Housewife			Lawrence Butler	
May 25	Geo. Montminy	1	10	..	Berlin, N. H.	m		s		Gorham, N. H.	Canada	H. Montminy	Virginia Morrissette
May 28	Eva Morin	11	..	..	Berlin, N. H.	f		s		Canada	Canada	Luc Morin	Azilda Lemire
May 29	Dolores Richard	2	..	26	Berlin, N. H.	f		s		P. Q.	P. Q.	Arthur Richard	Anna Lacroix
May 29	Armand Cloutier	1	..	6	Gilead, Me.	m		s		Canada	Canada	Adelard Cloutier	Rosanna Bergeron
May 31	William Delisle	60	8	27	Canada	m		s	Laborer	Canada	Canada	Abraham Delisle	Emelia Croteau
May 31	Baby Hiralle	..	..	..	Berlin, N. H.	f		s		Italy	Italy	Celestin Hiralle	A. Calichio
Jun 1	Ragna Steinburg	29	9	13	Norway	f		m	Housewife	Norway	Norway	Martin Rasmussen	Hannah Arenson
Jun 6	Marie Rose Gagnon	..	1	23	Berlin, N. H.	f		s		Maine	Maine	Trephele Gagnon	Xelia Baillargeon
Jun 8	Bertha Bubay	3	8	18	Newport, Vt.	f		s		Canada	Vermont	Amedee Dubay	Delia Auair
Jun 8	Jos. Aurel Nadeau	..	..	11	Berlin, N. H.	m		s		Canada	Berlin, N. H.	Simeon Nadeau	Delia Revair
Jun 9	Baby Turgeon	..	..	..	Berlin, N. H.	m		s		Canada	Canada	B. Turgeon	Eugenia Payeur
Jun 9	Alice Girard	5	7	..		f		s		Canada	Canada	Jos. Girard	Ernestine Glaude
Jun 10	Benjamin Filteau	80	..	2	Canada	m	White	w	None	Canada	Canada	Julien Filteau	B. Demers
Jun 13	Pierre Shorey	29	..	..	Berlin, N. H.	m		m	Carpenter	Canada	Canada	Wm. Shorey	Addie King
Jun 14	Eugene Breton	37	..	..	P. Q.	m		m	Shoemaker	P. Q.	P. Q.	Stanislas Breton	Marie L. Cretien
Jun 18	Georgianna Houle	..	1	18	Berlin, N. H.	f	All	s		Canada	Canada	Jos. A. Houle	Ida Hachey
Jun 21	Olive Caouette	1	11	6	Berlin, N. H.	f		s		Canada	Berlin, N. H.	D. Caouette	Melodia Momire
Jun 21	Thos. Forbes	68	3	9	Scotland	f		w	Laborer	Scotland	Scotland	Thos. Forbes	Annie McCoy
Jun 23	F. E. T. Fowler	81	1	2	Kenebunk, Me.	m		w	None	N. H.	Maine	David Thompson	Lydia Lebber
Jun 24	Baby Therriault	..	..	..	Berlin, N. H.	f		s	None	N. B.	Vermont	P. Therriault	Alexina Lafrancois
Jun 27	Edmond Langlois	59	..	15	P. Q.	m		w	Millwright	P. Q.	Quebec City	Basile Langlois	Enlalie Gouthier
Jun 28	Alfred Fortier	60	7	..	Canada	m		m	Laborer	Canada	Canada		
Jun 30	Mrs. Geo. Hopkins	26	10	24	N Stratford NH	m		m	Housewife	Canada	Canada	Peter Parent	E. Desjardin
Jul 2	Alice Lessard	19	10	4	Berlin, N. H.	f		s	None	Canada	Canada	Chas. Lessard	Anna Ouelette
Jul 8	Bella Moreau	..	..	3	Berlin, N. H.	f		s	None	Canada	Canada	Lazare Moreau	Evangeline Roux
Jul 9	Anna Fournier	36	..	..	Canada	f		m	Housewife	Canada	Canada	Onesine Champoux	Aurelie Caron
Jul 17	Orton Nelson	18	3	5	Berlin, N. H.	m		s	Laborer	Norway	Norway	Carl M. Nelson	Carrie Johnson
Jul 20	Olive Pinette	1	..	29	Berlin, N. H.	f		s		Berlin, N. H.	Berlin, N. H.	Chas. L. Pinette	Anna Laliberte
Jul 22	Ida C. Morel	17	9	27	Gorham, N. H.	f		s	Scholar	Canada	Canada	Vital Morel	C. Cloutier

Deaths Registered in the City of Berlin, N. H., for the Year Ending December 31, 1918.

Date of Death	Name and Surname of Deceased	Age			Place of Birth	Sex	Color of each	Single, married or widowed	Occupation	Birthplace of Father	Birthplace of Mother	Name of Father	Maiden Name of Mother
		Years	Months	Days									
Jul 22	Wm. N. Davidson	9	1	28	Berlin, N. H.	m		s	None	Norway	Norway	Carl M. Davidson	Valborg E. Paulson
Jul 30	Mary J. Donovan	65	..	..	Littleton, N.H.	f		s	At Home				
Aug 1	Robert J. St. Laurent	..	..	..	Berlin, N. H.	m		s			Berlin, N. H.	Henri St. Laurent	Melodia Dumas
Aug 1	Melodia St. Laurent	38	5	25	Berlin, N. H.	f		m	Housewife			Chas. Dumas	Lucie Pouliot
Aug 8	Mary E. Murphy	15	1	14	Berlin, N. H.	f		s	None	N. B.	P. Q.	Robert Murphy	Mary Cullen
Aug 8	Alphonse Filion	37	11	21	P. Q.	m		m	Laborer	Canada	Canada	L. Filion	Philomine Dubois
Aug 8	Thos Conant	63	..	..	Manchester, NH	m		..	Flagman				
Aug 13	Alice Albert	..	4	19	Berlin, N. H.	f		s	None	Canada	Canada	Remy Albert	Marie Routhilier
Aug 14	Eric Findsen	72	7	11	Norway	m		m	Retired	Norway	Norway	Find Findsen	Bertha Knudsen
Aug 15	Jos. E. Boulay	..	..	15	Berlin, N. H.	m		s		Vermont	Canada	Nap. Boulay	Emily Boulay
Aug 16	Cyrus C. Leighton	76	..	..	Randolph, N H	m		w	Wheelwright	Randolph, N. H.		Robert Leighton	Mary Willie
Aug 17	Wm. H. Boone	55	..	..	N. B.	m		m	Foreman				
Aug 18	Anita Gagne	1	5	1	Berlin, N. H.	f	All White	s		N. H.	Canada	Jas. Gagne	Delia Filteau
Aug 18	Martha Delisle	..	6	6	Berlin, N. H.	f		s	None	N. H.	N. B.	Jos. Delisle	Cecilia Chiasson
Aug 20	Irving J. Richardson	..	..	15	Berlin, N. H.	m		s	None	Mass.	Bartlett, N. H.	Irving E. Richardson	Annie Roy
Aug 20	Aloe W. DeBlois	..	3	28	Berlin, N. H.	m		s		Canada	Canada	Aloe DeBlois	Mary Paron
Aug 24	Marie Boutin	..	..	2h	Berlin, N. H	f		s		Canada	Canada	Tonie Boutin	Rose Audette
Aug 25	Dorothy Boutin	..	..	1	Berlin, N. H.	f		s		Canada	Canada	Tonie Boutin	Rose Audette
Aug 27	Mary E. Hall	4	5	2	Groveton, N. H.	f		s		Island Pond Vt	Woodstock, Vt.	Wm. H. Hall	Sarah N. Darby
Aug 30	Laura C. J. Lauziere	..	2	5	Berlin, N. H.	f		s		Canada	Maine	P. Lozier	Jennie Verro
Sep 2	Malvina C. Collin	65	1	..	P. Q.	f		m	Housewife	P. Q.	P. Q.	Louis Cote	Marie Picard
Sep 4	Michael P. Sheridan	75	1	15	P. Q.	m		w	Laborer	Ireland	Ireland	James Sheridan	Margaret Boothby
Sep 7	Beatrice Pinette	..	4	1	Berlin, N. H.	f		s	None	N. B.	Bartlett, N. H.	Jos. Pinette	Alice Bergeon
Sep 8	Infant Mader	..	..	..	Berlin, N. H.	m		s		N. S.	N. S.	Harvey Mader	Catherine Tompkins
Sep 10	Marion G. Montminy	..	1	28	Berlin, N. H.	f		s		Canada	Canada	Philomon Montminy	Flora Fournier
Sep 11	Willard C. Shields	17	9	17	Groveton, N. H.	m		m	Clerk	Canada	Vermont	James P. Shields	Alice E. Keen
Sep 12	Mrs. Adelia McGee	61	1	2	St Johnsb'yVt.	f		m	Housewife	Ireland	Ireland	Hugh Smith	Katherine Fitspatrick
Sep 14	Marie Frenette	20	..	..	Canada	f		s	Housework	Canada	Canada	Jos. Frenette	Marguerite Frenette
Sep 14	Alonzo Couture	1	3	..	Berlin, N. H.	m		s		Canada	Canada	Alex Couture	Odelia Morin
Sep 16	Jas. P. Hickey	..	9	18		m		s		Milan, N. H.	N. S.	James F. Hickey	Mary Ells

Deaths Registered in the City of Berlin, N. H., for the Year Ending December 31, 1918.

Date of Death	Name and Surname of Deceased	Age			Place of Birth	Sex	Color of each	Single, married or widowed	Occupation	Birthplace of Father	Birthplace of Mother	Name of Father	Maiden Name of Mother
		Years	Months	Days									
Sep 18	Archie Lepitre	..	4	16	.....	m		s	.....	Canada	Berlin, N. H.	Rarose Lepitre	Jose Fortier
Sep 18	Baby Bagley	..	..		Berlin, N. H.	m		s	.....	Canada	Livermore, N.H.	Jos. F. Bagley	Margaret Hogan
Sep 18	Narcisse Tremblay	5	11	10	.....	m		s	.....	Canada	Canada	Henri Tremblay	Malvina Bussiere
Sep 19	Helen M. McKee	..	9	..	.....	f		s	.....	Canada	Canada	Frank McKee	Elizabeth Martin
Sep 19	Catherine F. Mullen	77	..	..	Ireland	f		w	None	Ireland	Ireland	Matthew Foley	Mary Cody
Sep 19	Albert C. Peabody	32	8	28	Milan, N. H.	m		m	Fireman	Shelburne, N H	Milan, N. H.	Z. B. Peabody	Mary E. Ordway
Sep 19	Henri Bisson	24	10	24	Canada	m		m	Laborer	Canada	Canada	Dens Bisson	Edourdina Picotte
Sep 20	Eva Octavia Fortier	45	..	..	.....	f		w	Housekeeper	Canada	Canada	..... Lafrance	.....
Sep 20	John Nault	..	..	.	.....	m		m	Laborer	.....	.....	.....	.....
Sep 20	Eva Michael	3	4	19	Newport, Vt.	f		s	.....	Syria	Syria	Jos. Michael	Annie
Sep 21	J. P. Helmar Jensen	37	10	21	Norway	m		m	Chemist	Denmark	Norway	Rasmus Jenson	Elizabeth
Sep 21	Mrs. Jane Chiasson	28	3	23	.....	f		m	Housewife	N. B.	N. B.	Peter Thayis	Mary Wight
Sep 21	Walter H. Lang	36	8	21	.....	m		..	Laborer	Milan, N. H.	Albany, N. H.	Wilbur Lang	Mattie Kennerson
Sep 21	Geo. Dion	..	..	..	.....	m		m	Millworker	Canada	Canada	Modeste Dion	Rose Demers
Sep 21	Antoine Meunier	38	5	..	Canada	m		m	Laborer	Canada	Canada	Jean B. Meunier	Caroline Gagnon
Sep 22	Marie J. Blanchette	..	..	..	Berlin, N. H.	f	All White	s	.....	Gorham, N. H.	P. Q.	Nap. Blanchette	Marie A. Gagne
Sep 22	Jos. Sessin	32	..	..	Syria	m		m	Laborer	Syria	Syria	Azar Sessin	.....
Sep 22	Cleophas Perrault	20	..	..	Berlin, N. H.	m		s	Laborer	Canada	Canada	Thos. Perrault	Marie Nolette
Sep 22	Bella Morin	20	..	3	Berlin, N. H.			s	Clerk	Vermont	Canada	Chas. J. Morin	Pamola Berube
Sep 22	Emma E. Turcotte	38	3	4	Gorham, N. H.			m	Housewife	P. Q.	P. Q.	Ambrose Gilbert	Sara Cormier
Sep 22	Laurier Cadorette	1	7	..	Berlin, N. H.	m		s	.....	Biddeford, Me.	Canada	Wm. Cadorette	Emilia Blanchette
Sep 22	Clarina Bisson	23	..	..	Canada	f		m	Housewife	Canada	Canada	Cleophas Beaudoin	.....
Sep 22	Claudia Dennis	29	..	..	Caribou, Me.	f		m	Housewife	.....	.....	.....	.....
Sep 23	Christine J. Johnson	26	11	2	Columbiai	f		m	Housewife	Columbia, N. H.	Bethel, Me.	Samuel Bailey	Minnie York
Sep 23	Mary C. Hamel	..	2	10	Berlin, N. H	f		s	None	Canada	Canada	Jos. Hamel	Mary Chatauneuf
Sep 23	Rose Francoeur	29	2	17	Berlin, N. H.	f		m	Housewife	Canada	Canada	..... Larochelle	..... Compagna
Sep 23	Pierre Langlois	4	10	15	Berlin, N. H.	m		s	.....	Canada	Canada	Georges Langlois	Corinne Nicole
Sep 24	Narcisse Boudry	..	9	5	Berlin, N. H.	m		s	.....	Canada	St Johnsb'y Vt	Rauel Boudry	Isabel Bouchier
Sep 24	Fannie Philbrook	69	..	..	Shelburne, N H	f		s	Housekeeper	Shelburne, N H	Shelburne, N H	Harry Philbrook	Susan Wight
Sep 24	Mary L. Bourgault	18	9	18	P. Q.	f		s	None	Canada	Canada	L. Bourgault	Rose Tonyon

Deaths Registered in the City of Berlin, N. H., for the Year Ending December 31, 1918.

Date of Death	Name and Surname of Deceased	Age			Place of Birth	Sex	Color of each	Single, married or widowed	Occupation	Birthplace of Father	Birthplace of Mother	Name of Father	Maiden Name of Mother
		Years	Months	Days									
Sep 24	Elsie Collins	27	7	2	Canada	f	All White	m		Canada	Canada	Adelor Collins	Marie Boulet
Sep 24	Marie F. Blanchette	4	10	..	Berlin, N. H.	f		s		Gorham, N. H.	Canada	Nap. Blanchette	Marion Gagne
Sep 24	Mrs. Sophia Dussault	66	2	..	Berlin, N. H.	f		m	Housewife	Canada	Canada	Alec Trafomier	Marie Lessard
Sep 24	Marie L. Levesque	21	..	..	P. Q.	f		m		P. Q.	P. Q.	Jos. Dion	Mathilda Grauer
Sep 24	Emelienne Arsenault	17	..	1	Canada	f		s	Housework	Canada	Canada	Francois Arsenault	Marie R. Arsenault
Sep 24	Sadie McLaughlin	38	..	..	N. S.	f		m	Housewife	N. S.	N. S.	Jas. Bubler	Margaret Jarvis
Sep 24	Harry Albaugh	28	..	..		m		m	Engineer				
Sep 24	Unice May Murray	17	2	14	Berlin, N. H.	f		s	At Home	P. E. I.	Guildhall, Vt.	Mark B. Murray	Nellie E. Bailey
Sep 24	Leona D. Bernier	..	2	15	Jefferson	f		s		Canada	N. Y.	Daniel Bernier	Beatrice Fortin
Sep 24	Telesphore Martineau	29	..	..	P. Q.	m		m		Canada	Canada	Pierre Martineau	Adelina Bergeron
Sep 25	Ludger Nicol	40	..	..	Canada	m		m	Engineer	Canada	Canada	Louis Nicol	Agalia Lancomb
Sep 25	Malcolm McLeod	28	..	..	Scotland	m		m					
Sep 25	Delia Pelchat	..	6	..	Berlin, N. H.	f		s		Canada	Canada	William Pelchat	Rose A. Dion
Sep 25	Chas. St. Clair	..	..	..		m		..					
Sep 26	Mrs. Lydia Fortin	22	..	..	Canada	f		m	Housewife	Canada	Canada	Odias Goulette	Vania Lachance
Sep 26	Emelia Marcotte	24	3	14	Canada	f		m	Housewife	Canada	Canada	Louis Gilbert	Clara Morin
Sep 26	Minnie Lacombe	41	..	..		f		m					
Sep 26	Warren W. Hjelma	..	11	20	Berlin, N. H.	m		s		New Sweden	Berlin, N. H.	Carl H. Hjelma	Eva Beach
Sep 26	Fred Bailey	50	3	1	Brunswick, Vt.	m		s		Canaan, Vt.	Bangor, Me.	E. F. Bailey	Mary Folsom
Sep 26	Jos. R. Levesque	..	5	4	Berlin, N. H.	m		s		Canada	Canada	Nap. Levesque	Marie L. Dion
Sep 26	Bervois Perrault	..	3	12	Berlin, N. H.	m		s		Canada	Canada	A. J. Perrault	Odelia Jacques
Sep 26	Mina Guillemette	19	1	26	Berlin, N. H.	f		m	Housewife	Canada	Canada	Baptiste Gagne	Marie L. Caron
Sep 26	Gerald W. Berquist	..	10	5	Berlin, N. H.	m		s		Berlin, N. H.	Gorham, N. H.	John A. Berquist	Ella Donahue
Sep 26	Simeon Nadeau	35	7	5	Canada	m		m	Laborer	Canada	Canada	Francois Nadeau	F. Ramont
Sep 26	Baby Falardeau	..	..	..	Berlin, N. H.	f		s		Berlin, N. H.	Canada	Ernest Falardeau	Albertine Vailleux
Sep 26	Jos. Boivin	32	..	..	Canada	m		m	Machinist	Canada	Canada	Elzear Boivin	Anahilis Vaillieres
Sep 27	Dennis Premak	26	..	..	Russia	m		..					
Sep 27	Bella Boucher	29	6	26	P. E. I.	f		m	Housewife	P. E. I.	Canada	Frank L. Perry	Virginia Currier
Sep 27	Roland Caron	3	4	21	Berlin, N. H.	m		s		Berlin, N. H.	Canada	John Caron	Marianne Guimond
Sep 27	Georges Deschenes	61	..	..		m		m		P. Q.	P. Q.	Geo. Deschenes	Hecile L'Abbe

Deaths Registered in the City of Berlin, N. H., for the Year Ending December 31, 1918.

Date of Death	Name and Surname of Deceased	Age			Place of Birth	Sex	Color of each	Single, married or widowed	Occupation	Birthplace of Father	Birthplace of Mother	Name of Father	Maiden Name of Mother
		Years	Months	Days									
Sep 27	Albertine Falardeau	24	10	..	Canada	f	All White	s	Housewife	Canada	Canada	Augustine Veilleux	
Sep 27	Eusebe Durocher	34	10	4	Canada	m		m	Laborer	Canada	Canada	Alphonse Durocher	Mary St. Cyr
Sep 27	Baby Legendre	..	8	..		f		s				Eugene Legendre	
Sep 28	Marriett Samson	6	..	..	Berlin, N. H.	f		s	None	P. Q.	P. Q.	Phillip Samson	Rose Marcou
Sep 28	Cecile Meunier	2	11	25	Canada	f		s	None	Canada	Canada	Antoine Meunier	Elizabeth Cote
Sep 28	Marie L. Parent	29	..	..	New York	f		m	Housekeeper	P. Q.	P. Q.	T. Trahan	Amelia Sagalo
Sep 28	Paul Herbatchuk	24	..	..	Russia	m		..	Woodsman	Russia	Russia	Demetri Herbatchuk	Prozena
Sep 28	Jos. St. Cyr	52	..	..	Canada	m		m	Laborer	Canada	Canada	Calixte St. Cyr	Julia Vachon
Sep 28	Fred Arksinuck	32	..	..		m		m	Laborer				
Sep 28	Jos. Delisle	26	2	6	N. H.	m		m	Clerk	Canada	Canada	A. Delisle	Mary L. Joncas
Sep 28	Infant Hamel	..	..	..	Berlin, N. H.	f		s		Canada	Canada	Jos. Hamel	Marie Gosselin
Sep 28	Ferdinand Labrie	32	..	..	P. Q.	m		s	Laborer	P. Q.	P. Q.	Michel Labrie	Eugenie Gendron
Sep 28	Clifford C. West	16	7	16	Berlin, N. H.	m		s	Laborer	Maine	Canada	Chas. H. West	Margaret Standish
Sep 28	Jose Klimanski	25	..	..	Russia	f		m		Russia	Russia		
Sep 28	Peter Jos. Henderson	51	21	24	Montreal, P. Q.	m		m	Papermaker	Scotland	France	Peter J. Henderson	Delia Dess
Sep 29	Marie G. Hamel	27	..	..	Canada	f		m	Housewife	Canada	Canada	Olcinne Gosselin	Melvina Chiasson
Sep 29	Damas Cusson	73	5	9	Canada	m		m		Canada	Canada	Bernabe Cusson	Martineau
Sep 29	David R. Byers	31	6	19		m		s	Laborer	N. B.	England	Geo. Byers	C. Bert
Sep 29	Wm. O'Hearn	29	..	..	Canada	m		m	Papermaker				
Sep 29	Nazaire Dube	63	..	..	Canada	m		w	Laborer	Canada	Canada	Geo. Dube	Roberge
Sep 29	Bessie M. Baldwin	28	8	15	N. B.	f		m	Housewife			Louis Sabean	Snow
Sep 29	Florence A. Sloat	8	10	3	Berlin, N. H.	f		s		Maine	Berlin, N. H.	Perley Sloat	Emmie Hobbs
Sep 30	Sophia Anderson	88	..	9	Norway	f		w					
Sep 30	Eric Yaskotka	20	..	..	Sweden	m		s	Cook				
Sep 30	Emmie Hobbs Sloat	33	6	12	Berlin, N. H.	f		m	Housewife	Maine	Milan, N. H.	Albert Hobbs	Eva Coffin
Sep 30	Emma Boucher	32	4	12	Canada	f		m	Housewife	Canada		Alex Gagne	Lea Rouleau
Sep 30	Jos. Baillargeon	27	..	3	Canada	m		m	Millhand	P. Q.	P. Q.	Jos. Baillargeon	Artemise Godbout
Sep 30	Peter Kalinka	26	..	..		m		m	Laborer				
Sep 30	Gladys M. Bedell	29	4	16	Berlin, N. H.	f		m	Housewife	Canada	Canada	John M. Coyle	Mary A. Kelley
Sep 30	Emil Carrier	33	..	..	Canada	m		m	Laborer				

Deaths Registered in the in City of Berlin, N. H., for the Year Ending December 31, 1918.

Date of Death	Name and Surname of Deceased	Age: Years	Age: Months	Age: Days	Place of Birth	Sex	Color of each	Single, married or widowed	Occupation	Birthplace of Father	Birthplace of Mother	Name of Father	Maiden Name of Mother
Sep 30	Grace A. Cordwell	25	5	24	Littleton, N. H.	f	All White	m	Housewife	Littleton, N. H.	Littleton, N. H.	Fred Howe	Selina White
Sep 30	Blanche Lagace	25	..	..	Canada	f		m	Housewife	Canada	Canada	Jos. Biladeau	
Oct. 1	John Goavin	..	..	..		m		..					
Oct. 1	Rogers Baril	1	3	23	Berlin, N. H.	m		s	None	P. Q.	P. Q.	Thos. Baril	Victoria Morin
Oct. 1	Girard Meunier	..	11	29	Berlin, N. H.	m		s	None	Canada	Canada	Antoine Meunier	Elizabeth Cote
Oct. 1	Annette V. Babin	6	4	..	Berlin, N. H.	f		s	None	P. Q.	P. Q.	Antoine Babin	M. Virginia Moulin
Oct. 1	Gurine Anderson	58	6	12		f		m	Housewife	Norway	Norway	Hawkenson	
Oct. 1	Anna K. Hachey	..	..	..		f		m					
Oct. 1	Ludger E. Ruel	..	4	10	Berlin, N. H.	m		s	None	Biddeford, Me.	Canada	Nap. Ruel	Mary Vaillancourt
Oct. 2	Alphonse Caouette	34	9	21	Canada	m		m	Laborer	Canada	Canada	Simeon Caouette	Mary Morrisette
Oct. 2	Annette Robichaud	7	1	15	Berlin, N. H.	f		s	None	Canada	Canada	Eugene Robichand	Emma Labrie
Oct. 2	Ida Hachey Houle	28	1	2	Canada	f		m	Housewife	Canada	Canada	Pierre Hachey	Virginia Aube
Oct. 2	Simeon Rheaume	60	7	21	Canada	m		m	Laborer	Canada	Canada		Flavie Martineau
Oct. 2	Fred Pierce	32	..	..	Montpelier, Vt.	m		m	Laborer	Canada	Canada	Ira Pierce	Mary Labslier
Oct. 2	Ella F. Berquist	28	..	..	Gorham, N. H.	f		m	Housewife	Berlin, N. H.	Mass.	Frank E. Donahne	Mamie Clark
Oct. 2	Joseph Toepamier	29	..	..	Mass.	m		m	Laborer	Canada	Canada	Toepamier	
Oct. 3	Leon Taylor	30	..	..	P. Q.	m		m	Laborer	P. Q.	P. Q.	William Taylor	Celanire Roy
Oct. 2	Dennis Vachon	74	..	..		m		m	Laborer				
Oct. 2	Marie B. St. Pierre	29	1	2	P. Q.	f		m	Housewife	P. Q.	P. Q.	Exeor Guerin	Marie Gauthier
Oct. 3	Lizzie Bourdage	28	..	..	N Stratford NH	f		m	Housewife	Canada	Canada	Jas. Paradis	Eva Collin
Oct. 3	Sam John	34	..	..		m		s	Laborer				
Oct. 3	Rose O'Neil	26	..	..	Milan, N. H.	f		m	Housewife	Canada	Canada	Jas. Rabideau	Viteline Lemire
Oct. 3	Richard C. Treamer	20	1	25	Berlin, N. H.	m		s	Tinsmith	Canada	Canada	Jas. Treamer	Mary A. Legendre
Oct. 3	Ethel M. Murphy	24	8	9	England	f		m	Housewife	England	England	Cordwell	Bertha Smith
Oct. 3	John Sessin	..	6	2	Berlin, N. H.	m		s		Syria	Syria	Jos. Sessin	Mary Leda
Oct. 3	Ernest Lepage	15	8	20		m		s	None	Canada	Canada	John B. Lapage	Elmire Rancourt
Oct. 3	Edmond Boutin	33	..	..	Canada	m		m	Brakeman	Canada	Canada	Octave Boutin	
Oct. 3	Angelo Patsey	28	..	..	Italy	m		s	Laborer	Italy	Italy	Angelo Patsey	Martelo Cormali
Oct. 4	Anita Dube	1	9	..	Berlin, N. H.	f		s		Canada	Vermont	Alex Dube	Elise Cote
Oct. 4	Albert Rheaume	18	9	5	Canada	m		s	Painter	Canada	Canada	Simeon Rheaume	Merance Fortier

Deaths Registered in the in City of Berlin, N. H., for the Year Ending December 31, 1918.

Date of Death	Name and Surname of Deceased	Age Years	Age Months	Age Days	Place of Birth	Sex	Color of each	Single, married or widowed	Occupation	Birthplace of Father	Birthplace of Mother	Name of Father	Maiden Name of Mother
Oct. 4	Alberta Routhier	17	..	..	Berlin, N. H.	f	All White	s	None	Canada	Canada	Alfred Routhier	Mary Corneau
Oct. 4	Telesphore Lafrance	..	6	9	Berlin, N. H.	m		s		Canada	Berlin, N. H.	Alphonse Lafrance	Alma Montminy
Oct. 4	Eli Ostrosky	21	..	..		m		s	Laborer				
Oct. 4	Jos. Bolla	39	..	..	Italy	m		m	Steamfitter	Italy	Italy		
Oct. 4	Olida Dubeau	27	11	25		f		m	Housewife	Canada	Canada	Louis Falardeau	Emilia Pauquette
Oct. 4	Dina Nolin	64	..	..	Canada	f		m	Housewife	Canada	Canada	Daignault	
Oct. 5	Kristine Anderson	29	..	..	Norway	f		m	Housewife	Norway	Norway	Dignes	
Oct. 5	May McLean	31	..	..	P. E. I.	f		m	Housewife	P. E. I.	P. E. I.	John MacArthur	Sarah Noye
Oct. 5	Margaret Flemming	..	..	..	Ireland	f		m	Housewife	Ireland	Ireland	Edward Hughes	Burla
Oct. 5	Mary Kurisko	26	..	..	Austria	f		m	Housewife	Austria	Austria	Mike Tayir	
Oct. 5	Marie A. Bourbeau	31	3	22	Canada	f		m	Housewife				
Oct. 6	Wilbrod Jutras	40	1	15	Canada	m		m		Canada	Canada	Telesphore Jutras	Flavie Saissville
Oct. 6	Jos. Roy	38	5	24	Canada	m		..	Laborer	Canada	Canada	Nazaire Roy	Lucie Paradis
Oct. 6	Celina Avare	60	11	..	Canada	f		s	Housework	Canada	Canada	Pierre Avare	Celina Lacasse
Oct. 6	Ralph M. Austin	38	7	24	Maine	m		m	Millwright	Maine	Maine	Amos Austin	Berta Goodwin
Oct. 6	Jean H. Arsenault	3	..	..	Canada	m		s		Canada	Canada	Francois Arsenault	Marie R. Arsenault
Oct. 6	L. P. H. St. Laurent	16	2	20	Berlin, N. H.	m		s	Student	N. H.	Berlin, N. H.	H. A. St. Laurent	Melodia Dumas
Oct. 6	Victoria C. Morneau	23	9	5	Berlin, N. H.	f		m	Housewife	Canada	Canada	Edmond Clouthier	Lumina Pouliot
Oct. 6	Philomine Larochelle	75	..	..	Canada	f		w		Canada	Canada	Vermette	
Oct. 6	Mary Kurisko	..	..	1	Berlin, N. H.	f		s	None	Austria	Austria	Paul Kurisko	Mary Tayir
Oct. 7	Mary D. Morrison	25	9	27	Berlin, N. H.	f		m	Housewife	Durham, N. H.	W. St'w'ts'wn	C. C. Gerrish	Lila Chamberland
Oct. 7	Eugene Woods	24	8	29	N. Market, NH	m		m	Millhand	Canada	Canada	Ed. Woods	Melina Alard
Oct. 7	Maud L. Holbrook	36	..	..		f		s	Nurse				
Oct. 7	Arestide Lacasse	29	..	..		m		s	Laborer	Canada		Ovid Lacasse	
Oct. 7	Artemise B. Lemieux	74	6	22	Canada	f		m	Housewife	Canada	Canada	Brousseau	
Oct. 7	Cecile E. Guerin	3	..	..	Cascade, N. H.	f		..		Lowell, Mass.	Canada	Jos. A. Guerin	Mary L. Roulo
Oct. 8	Raphael Michaud	37	..	..	Canada	m		m	Laborer	Canada	Canada	Michel Michaud	Jos. Michaud
Oct. 8	Francis Seguin	65	..	..	Canada	m		w		Canada	Canada	Seguin	
Oct. 8	Harry Redfern	2	7	..	Berlin, N. H.	m		s	None	England	Scotland	Harry J. Redfern	Annie McKnight
Oct. 9	Geo. H. Murray	39	1	..	St. John, N. B.	m		s	Laborer	P. E. I.	N. B.	John Murray	Adeline Godsoe

Deaths Registered in the in City of Berlin, N. H., for the Year Ending December 31, 1918.

Date of Death	Name and Surname of Deceased	Age Years	Age Months	Age Days	Place of Birth	Sex	Color of each	Single, married or widowed	Occupation	Birthplace of Father	Birthplace of Mother	Name of Father	Maiden Name of Mother
Oct. 9	Hannah A. Oleson	28	7	23		f	All White	m	Housewife	Sweden	Sweden	Otto Halversen	Eva Halversen
Oct. 9	Baby Kelley	..	..	..	Berlin, N. H.	f		s		Milan, N. H.	Berlin, N. H.	Leo Kelley	Nina Goodno
Oct. 9	Lennie C. Lane	35	..	..	N. H.	f		m	Housewife	Errol, N. H.		Clarence M. Palmer	Lilla D. Parker
Oct. 9	Pearl V. Davidson	2	11	..	Berlin, N. H.	f		s	None	Norway	Norway	Carl M. Davidson	Valborg Paulson
Oct. 10	Klin Rakusies	32	..	..	Russia	m		m	Laborer		Russia		
Oct. 10	Adrien Bissonette	..	3	.	Berlin, N. H.	m		s		Canada	Canada	S. Bissonette	Marianne Duchoner.
Oct. 10	Johanna Antonson	37	5	3	Norway	f		m	Housewife	Norway	Norway	Baltoser Jurgenson	Ingeborge Jurgenson
Oct. 10	E. Grace S. LaBarr	47	7	5	N. Y.	f		m	Physician	N. Y.	N. Y.	Andrew Satterlee.	Angeline Bradstreet.
Oct. 11	Baby Henderson	..	3	..		..		s	None			Gorden Henderson	
Oct. 11	Aldi Jacques	3	..	..	P. Q.	m		s		Canada	Canada	Octave Jacques	Georgiana Obé
Oct. 11	Unknown Spaniard.	17	..	..		m		..					
Oct. 12	Fred C. Sheldon, Jr.	2	8	6	Berlin, N. H.	m		s	None	Wolcott, Vt.	St Jonhsb'y Vt	Fred C. Sheldon	Emma Cole
Oct. 12	David St. Germain	43	..	..	Canada	m		s	Unkuown				
Oct. 13	Tom Cap	33	..	..	Russia	m		..					
Oct. 13	Valborg Davidson	35	2	8	Norway	f		m	Housewife	Norway	Norway	Hans Paulson	Gina Halsten
Oct. 14	Edward Coran	33	..	..		m		m	Laborer	Canada	Canada	John Coran	
Oct. 15	Jas. M. Davison	52	10	..	N. S.	m		m	Garage Prop.	N. S.	N. S.		
Oct. 15	Tremaine Belmore	..	11	18	Berlin, N. H.	f		s	None	Canada	Canada	Frank Belmore	Clara Poulin
Oct. 17	Alice Ruel	19	..	..	Berlin, N. H.	f		m	Housewife	Canada	Canada	Leon Laliberte	Marie Paradis
Oct. 18	Diana Roy	17	11	23	Berlin, N. H.	f		s	None	Canada	Canada	Gaudias Roy	Deneige Bouffard
Oct. 19	Raymond E. Martin.	..	8	26	Berlin, N. H.	m		s	None	Maine	N. H.	Chas. G. Martin	Clara M. Beauprey
Oct. 20	Infant Kurisko	..	..	1	Berlin, N. H.	m		s	None	Austria	Austria	Joe Kurisko	Annie Huot
Oct. 20	Lillian M. Nichol	..	11	12	N. Y.	f		s	None	N. Y.	N. Y.	John B. Nichol	Eva C. Ashley
Oct. 20	John Ramsey	73	7	15	St. John, N. B.	m		m		St. John, N. B.	Montreal, P. Q.	A. Ramsey	S. Tourgeon
Oct. 21	Alice Arsenault	5	..	..	P. E. I.	f		s	None	P. E. I.	P. E. I.	Glovis Arsenault	Mary Angella
Oct. 21	Grover Griffin	27	..	..	Whitefield, N H	m		s	Laborer	Canada	Canada	John Griffin	Rose Kane
Oct. 22	Jos. Blais	23	..	..	Canada	m		..	Laborer				
Oct. 24	Baby Boutin	..	..	..	Berlin, N. H.	m		s	None	Canada	Berlin, N. H.	Nap. Boutin	Bella Lapoint
Oct. 27	Rose Lafrance	27	..	..	Canada	f		s	Bag Mill W'k	Canada	Canada	Hormisdas Lafrance.	Marie Baillargeon
Oct. 29	Muriel Gendron	3	1	11	Groveton, N H	f		s	None	Groveton, N. H.	Salem, Mass.	Leo F. Gendron	Beatrice Simpson

Deaths Registered in the in City of Berlin, N. H., for the Year Ending December 31, 1918.

Date of Death	Name and Surname of Deceased	Age: Years	Age: Months	Age: Days	Place of Birth	Sex	Color of each	Single, married or widowed	Occupation	Birthplace of Father	Birthplace of Mother	Name of Father	Maiden Name of Mother
Oct. 29	Rosalie Bergeron	1	7	..	Berlin, N. H.	f	All White	s	None	Canada	N. H.	Telesphore Bergeron	E. Belanger
Nov 4	Baby Bisson	..	..	..	Berlin, N. H.	m		s		Canada	Canada	Francois Bisson	Maxema Nadeau
Nov 5	Thos. Roy	35	.	..	Canada	m		m	Watchman				
Nov 5	Augustine Laflamme	34	..	..	Canada	m		s	Laborer	Canada	Canada	Clovis Laflamme	Marie Lemieux
Nov 6	Chas. F. Jolbert	63	..	..	Canada	m		..	Contractor				
Nov 7	Mrs. L. B. Hayward	87	8	6	Exeter, N. H.	f		w	None			John Dostin	Sarah Bean
Nov 10	Walter O. Buck	32	..	..	Lockes Mills Me	m		m	Electrician	Maine	Maine	Franklin Buck	Augusta Hobbs
Nov 11	Baby Laroche	..	..	1h	Berlin, N. H.	f		s	None	Canada	Canada	Willie Laroche	Juliette Vallieres
Nov 11	Marie Lacroix	..	10	11	Berlin, N. H.	f		s	None	Canada	Canada	Jos. Lacroix	Regina Menard
Nov 12	Baby Baker	..	..	..	Berlin, N. H.	m		s	None	Canada	Canada	Frank Baker	Delonge Doyer
Nov 15	Alphonse Chamberl'd	59	11	..	Canada	m		m	Retired	Canada	Canada		
Nov 17	Patrick Myler	40	5	11	Canada	m		m	Sulphite Cook	Ireland	Ireland	Thos. Myler	Mary Sumner
Nov 18	Elnora Morse	27	..	..	Bloomfield, Vt.	f		s	Nurse	Claremont, NH	Derby, Vt.	Louis Morse	Betsey Scott
Nov 20	Julienne St. Pierre	71	..	..	P. Q.	f		m	Housewife	Canada	Canada	Jean Coutu	
Nov 22	Anne L. Findsen	67	8	20	Norway	f		w					
Nov 24	Jos. Arthur Jacques	..	1	22	Berlin, N. H.	m		s		Lewiston, Me.	Berlin, N. H.	Oscar Jacques	Delia Tardiff
Nov 28	Sarah W. Jackson	89	11	14	Belfast, Ireland	f		w	Home	Ireland	Ireland	William Kane	Isabel Carson
Nov 29	Philomene Toussaint	79	..	..	Canada	f		w	Home	Canada	Canada	Geo. Fortier	Beloine
Nov 30	N Ernest Boivin	1	2	..	Berlin, N. H.	m		s		Canada	Conn.	Nap. Boivin	Emma Gagne
Dec 1	Ada M. E. Pickford	34	1	29	Gorham, N. H.	f		m	Housewife	Gorham, N. H.	Jefferson, N. H.	A. S. Evans	Dorcas Garland
Dec 2	Anna M. Dahlman	85	8	23	Sweden	f		w	Housewife	Sweden	Sweden	Nils Nelsen	Annie
Dec 5	Edw. Wheeler	63	11	20	Canada	m		m	Laborer	Ireland	Canada	Edw. Wheeler	Helen Walsh
Dec 7	Elzear Dechamplain	75	7	14	Canada	m		m	None	Canada	Canada	Simeon Deschamplain	
Dec 8	Odilon Bouchard	56	..	..	Canada	m		m	Proprietor	Canada	Canada	Chas. Bouchard	
Dec 9	Irving W. Bailey	40	5	5	Guildhall, Vt.	m		m	Papermaker	Guildhall, Vt.	Guildhall, Vt.	Henry E. Bailey	Eliza Hubbard
Dec 10	Richard Nelson	70	8	..	P. Q.	m		w	Laborer	Ireland	Canada	John Nelson	Rachel Boin
Dec 24	Merle S. Scribner	..	..	14	Berlin, N. H.	f		s	None	Dover, N. H.	Whitefield, N.H.	Leroy H. Scribner	Rose E. Bisson
Dec 25	Emily Cooper	82	3	23	Compton, P. Q.	f		w		Connecticut	Canada	Samuel Carpenter	S. Shutler
Dec 27	Homer Guay	1	5	7	Berlin, N. H.	m		s		Canada	Canada	Eugene Guay	Amanda Palliet
Dec 29	Alfred H. Hanson	29	6	5	Norway	m		m	Electrician	Norway	Norway	Axel H. Hanson	Anna Oleson

Births Registered in the City of Berlin, N. H., for the Year Ending December 31, 1918.

Date of Birth	Name of Child (if any)	Sex	Living or Stillborn	No. of Child	Color	Name of Father	Maiden Name of Mother	Color of each	Residence of Parents	Occupation of Father	Birthplace of Father	Birthplace of Mother
Jan 1		m	Living	2		Harry Bartlett	Elsie Lowell		Berlin	H. W.	Berlin, N. H.	Bath, Me.
Jan 1		m	Living	2		Willie Dessoehers	Lawra Bourassa		Berlin	Papermaker	Berlin, N. H.	Percy, N. H.
Jan 2		m	Living	5		Octave Duehesne	Rosama Lehoiullier		Berlin	Laborer	Canada	Canada
Jan 2		f	Living	7		James McKrimon	Ammie Smith		Berlin	Pulpmaker	N. B.	Portland, Me.
Jan 3		f	Living	10		Albert Pipers	Flora Michard		Berlin	Laborer	Canada	Canada
Jan 4	Lemienx	f	Living	2		Joseph Lemieux	Alice Futanie		Berlin	Pulpmaker	Canada	Canada
Jan 5		m	St'lb'n	1		David A. Little	Elizabeth Stuart		Berlin	Clerk	Scotland	Canada
Jan 6	Mary Isabel M.	f	Living	2		John Martin	Ammie Braide		Berlin	Laborer	Chattener, N. B.	Tracado, N. B.
Jan 6	Camberlin	f	Living	9		John Chamberlin	Nellie M. Paul		Berlin	Laborer	Cannon, Vt.	Stewartstown, N H
Jan 7		m	Living	2		Simeon Thebud	Coderice LeBree		Berlin	Laborer	Canada	Berlin, N. H.
Jan 7		m	Living	1		Arthur H. Boissell	Amanda Croteau		Berlin	Millwright	Berlin, N. H.	Stark, N. H.
Jan 8		m	Living	1		Adeton Albert	Zelia Dregreau		Berlin	Laborer	Canada	Canada
Jan 10	Baby McCleod	f	St'lb'n	5	All White	Malcolm McLeod	Beatrice E. Evans	All White	Berlin	Pulp Mill	Scotland	N. S.
Jan 12	Adair	m	Living	4		John Adair	Jamie White		Berlin	St. Fireman	N. B.	N. B.
Jan 13		f	Living	4		Joseph Chalvux	Octavia Lefebvre		Berlin	Laborer	Canada	Canada
Jan 14		f	Living	2		Willie Ouellette	Corrinne Boudette		Berlin	Laborer	Canada	Canada
Jan 15	Arthur B.	m	Living	4		Arthur Boulauyer	Rosoema Felteon		Berlin		Canada	Canada
Jan 15		m	Living	4		Andre Poirier	Sophia Duset		Berlin	Stat. Engineer	N. B.	N. S.
Jan 15	Paul E. H. B.	m	Living	2		Amer Beaudoin	Gengionia Rhye		Berlin	Teamster	Quebec	Berlin, N. H.
Jan 16		m	Living	5		Eugene Bilodeau	Liela Leflamme		Berlin	Laborer	Canada	Canada
Jan. 16		m	Living	5		Joseph Goda	Elizabeth Drotar		Berlin	Laborer	Hungary	Hungary
Jan 17		f	Living	2		Robin Band	Ida Marrison		Berlin	Laborer	Russia	Russia
Jan 17		m	Living	2		Arion Lamoine	Mary A. Barbin		Berlin	Papermaker	Berlin, N. H.	Lowell, Mass.
Jan 17	Ray Clifford	m	Living	1		Ray C .Smith	Edith Lott		Berlin		Williamsville, Conn.	Bridgton, N. J.
Jan 18		f	Living	2		Frank Robichard	Elizabeth Gront		Berlin	Laborer	Canada	Canada
Jan 18	Robert Farr	m	Living	2		Gerald A. Farrington	Alice A. Ranilland		Berlin		Mexico, Me.	Berlin, N. H.
Jan 19		f	Living	5		Charles Nail	Ceda Wolfe		Berlin	Carpenter	Canada	N. B.
Jan 20		f	Living	2		Haris Finnemare	Achsa Schoalcraft		Berlin	Laborer	N. B.	N. H.
Jan 22		f	Living	8		Adeor Gilbert	Mary Boulangier		Berlin	Laborer	Waterville, Me.	P. E.

Births Registered in the City of Berlin, N. H., for the Year Ending December 31, 1918.

Date of Birth	Name of Child (if any)	Sex	Living or Stillborn	No. of Child	Color	Name of Father	Maiden Name of Mother	Color of each	Residence of Parents	Occupation of Father	Birthplace of Father	Birthplace of Mother
Jan 23		m	Living	1		Charles G. Martin	Clara Beanporcy		Berlin	Machinist	Chawhegan	Fabyans, N. H.
Jan 23		m	Living	8		Wesley Robinson	Carrie Eastman		Berlin	Laborer	Andover, Me.	Dummer, N. H.
Jan 23	Infant Fred	f	St'B'n	11		Louis Fred	May Secondeir		Berlin	Laborer	Italy	Italy
Jan 23	Clyde Alexander	m	Living	2		Arthur Laflam	Elizabeth		Berlin	Laborer	Bradford, Vt.	Canada
Jan 25	Norman Oscar	m	Living	4		Jerome Miller	Delia Gagnon		Berlin	Teamster	Berlin, N. H.	Berlin, N. H.
Jan 25	Maroe Eugenie P.	f	Living	1		Jos. Gagnon	Marie Hamel		Berlin	Laborer	Vermont	Canada
Jan 28		m	Living	3		Lucien Liberte	Rachel McCready		Berlin	Grocery Clerk	Canada	Canada
Jan 29	Marie	f	Living	11		Ludger Plante	Laudia Brocher		Berlin	Laborer	Canada	Canada
Jan 30		f	Living	2		Sylvere Arsenault	Delphine Morin		Berlin	Laborer	Canada	Canada
Jan 31	Eddie Albert	m	Living	6		Nicholas Albert	Zoe Gaudin		Berlin	Carpenter	N. B.	N. B.
Jan 31		m	Living	2		Alex Thibault	Yvonne St. Hilaire		Berlin	Paper finisher	Canada	Canada
Feb 1	Earl Carlyle	m	Living	2		Ernest Taylor	Erma Twitchell		Berlin	Milk dealer	Dummer, N. H.	Milan, N. H.
Feb 2	Ernest Jr.	m	Living	1		Ernest Boisselle	Yvonne Corriveau		Berlin	U S. Army	Berlin, N. H.	Berlin, N. H.
Feb 3		m	Living	3		Wilfred Vaillancourt	Marie Roy		Berlin	Laborer	Berlin, N. H.	Berlin, N. H.
Feb 3	Ernest	m	Living	2	All White	Giles Montminy	Rose Vaillancourt	All White	Berlin	Laborer	Canada	Canada
Feb 3		m	Living	6		Emile Montminy	Emma Beaulac		Berlin	Laborer	Canada	Canada
Feb 3	Mary	f	Living	2		Bernard Gallant	Mary Carpenter		Berlin	Laborer	P. E. I.	P. E. I.
Feb 4		m	Living	5		John Cote	Henriette Dion		Berlin	Laborer	Canada	Canada
Feb 6		m	Living	2		Albert Reisch	Anna Michaud		Berlin	Cook	Berlin, N. H.	Whitefield, N. H.
Feb 6	Mary Josie K.	f	Living	3		Guisepp Lgmuillonie	Michelina Parruccina		Berlin	Laborer	Italy	Italy
Feb 10	Floretta	f	Living	4		Domonick Baldassare	Vinchinc Befork		Berlin	Laborer	Italy	Italy
Feb 10	Mary Pauline	f	Living	1		Carl E. Christianson	Mary Deveault		Berlin	Foreman	Berlin, N. H.	Vermont
Feb 10		m	Living	3		Ernest Griffin	Adeline Cornean		Berlin	Fireman	Newbury, Vt.	Au Sable, Mich.
Feb 11		m	Living	4		Ralph McCready	Aurore Larochelle		Berlin	Grocery Clerk	Canada	Berlin, N. H.
Feb 12		f	Living	1		Jos. Deslisle	Cecile Giasson		Berlin	Setter, Saw M	Carroll, N. H.	Canada
Feb 12		m	Living	1		Omer Bourgault	Emerilda Perreault		Berlin	Flag-man	Canada	Berlin, N. H.
Feb 13		m	Living	4		Emery Fortier	Nellie Pinette		Berlin	Baker	Berlin, N. H.	Berlin, N. H.
Feb 13		f	Living	1		Adelard Dugas	Corinne Rousseau		Berlin	Laborer	N. B.	Berlin, N. H.
Feb 13		m	Living	16		Jos. Therrien	Philomine Fournier		Berlin	Watchman	Canada	Canada

Births Registered in the City of Berlin, N. H., for the Year Ending December 31, 1918.

Date of Birth	Name of Child (if any)	Sex	Living or Stillborn	No. of Child	Color	Name of Father	Maiden Name of Mother	Color of each	Residence of Parents	Occupation of Father	Birthplace of Father	Birthplace of Mother
Feb 13	Beatrice	f	St'lb'n	9	All White	Chas. Davis	Melouie Martelle	All White	Berlin	Laborer	Lakeport, N. H.	Vermont
Feb 13	Mabel	f	Living	6		Francis Roy	Antilla Morrisette		Berlin	Millwright	Canada	Canada
Feb 14		f	Living	5		Chas. Lee	Mabel J. Webber		Berlin	Mechanic	P. Q.	Maine
Feb 14		f	Living	2		Pasquale Beaupre	Lydia Billodeau		Berlin	Laborer	Canada	Berlin, N. H.
Feb 15		m	Living	13		Theo. Baillargeon	Marie Gosselin		Berlin	Fireman	Canada	Canada
Feb 15		m	Living	1		Herbert E. Hamel	Melodia Carrier		Berlin	Laborer	Winn, Me.	P. Q.
Feb 15		f	Living	2		Oliver Lagassee	Blanch Billodeau		Berlin	Laborer	P. Q.	Canada
Feb 15	Rowena Ruth	f	Living	1		Perley Hall	Julia McCarty		Berlin			
Feb 16	Wilfred	m	Living	11		Morris Savoir	Dorothy Albert		Berlin	Laborer	Canada	Canada
Feb 18	Oresto D.	m	Living	2		Pasquale Sinidaldi	A. DeProspeor		Berlin	Laborer	Italy	Italy
Feb 18		m	Living	3		John Kluchnick	Julia Jakoliki		Berlin	Laborer	Russia	Russia
Feb 19		m	Living	11		Isaie Theriault	Philomine Laundry		Berlin	Laborer	Canada	Canada
Feb 19	Pauline Annie	f	Living	1		Geo. J. Moody	Winifred LeBlanc		Berlin	Mill Clerk	Chelsa, Mass.	Berlin, N. H.
Feb 20	Jos. Lyman	m	Living	5		John D. Bass	Georgianna Dunn		Berlin	Millwright	N. B.	N. B.
Feb 20	James Bernard	m	Living	2		Amie Moreau	Irene Perry		Berlin	U. S. Army	Berlin, N. H.	Canada
Feb 21	Norma F.	f	Living	1		Jack C. Rogerson	Nellie West		Berlin	Laborer	Berlin, N. H.	Berlin, N. H.
Feb 21		m	Living	3		Edw. J. Legassie	Helen A. Sheridan		Berlin	Motorman	Berlin, N. H.	Lancaster, N. H.
Feb 22		f	Living	6		Wm. Costello	Katie Pickford		Berlin	Electrician	Canada	Canada
Feb 23		m	Living	5		Louis Rheaume	Celanie Morin		Berlin	Laborer	Canada	Canada
Feb 23		f	Living	7		Jerry Chavarie	Delphine Albert		Berlin	Millwright	N. B.	N. B.
Feb 23		f	Living	8		Jerry Chavarie	Delphine Albert		Berlin	Millwright	N. B.	N. B.
Feb 27		m	Living	15		Elzear Bouchard	Angeline Mercier		Berlin	Laborer	Canada	Canada
Feb 27	Julianna Cote	f	Living	4		John B. Cote	Olvie Bulliam		Berlin	Laborer	Canada	Canada
Feb 28		m	Living	5		Arthur Richard	Anna Lacroix		Berlin	Laborer	Canada	Canada
Feb 28		f	Living	6		Domonico Tata	Francisca Brusca		Berlin	Laborer	Italy	Italy
Mar 1		m	Living	7		Arthur Bilodeau	Mary L. Cantin		Berlin	Papermaker	Newcastle, Me.	Berlin, N. H.
Mar 1	Marcielle	f	Living	1		Peter E. Cartier	Elaudia Belanger		Berlin	Laborer	Canada	Canada
Mar 2	Henry James	m	Living	2		Wm. H. Albaugh	Kathleen MacMillan		Berlin	Engineer	Peoria, Ill.	Berlin, N. H.
Mar 2	Burritt Havilah	m	Living	3		B. H. Hinman	Ellen Drew		Berlin	Lawyer	N. Stratford, N. H.	Colebrook, N. H.

Births Registered in the City of Berlin, N. H., for the Year Ending December 31, 1918.

Date of Birth	Name of Child (if any)	Sex	Living or Stillborn	No. of Child	Color	Name of Father	Maiden Name of Mother	Color of each	Residence of Parents	Occupation of Father	Birthplace of Father	Birthplace of Mother
Mar 3		f	Living	1		Louis Fortier	Eva Guerin		Berlin	Electrician	Berlin, N. H.	Canada
Mar 3		f	Living	6		Dominique Leblanc	Julie Despres		Berlin	Laborer	Canada	Canada
Mar 5		m	Living	2		Jos. Lapointe	Memlia Fortier		Berlin	Laborer	Canada	Berlin, N. H.
Mar 5		m	Living	1		Guy J. Fortier	Jennie M. Flibotte		Berlin	W'd Surveyor	Maine	Berlin, N. H.
Mar 6		m	Living	8		Desire Jacques	Mathilda Boisseneau		Berlin	Millwright	Canada	Berlin, N. H.
Mar 7	Mary Blanche	f	Living	3		Jos. Hebert			Berlin	Millwright	Canada	Berlin, N. H.
Mar 8		m	Living	3		Guy Knapp	Helen E. Foss		Berlin	Trv. Salesman	Vermont	Vermont
Mar 9	Jos. Albert	m	Living	3		Arthur Ayotte	Amelia Pouliot		Berlin	Laborer	Canada	Canada
Mar 9		f	Living	4		Frank Rabida	Albina Dumas		Berlin	Truckman	Milan, N. H.	P. Q.
Mar 9	Beatrice Juliette	f	Living	3		Aime Labonte	Florinda Blais		Berlin	Laborer	Canada	Canada
Mar 10		m	Living	3		Neil Quimby	Stella Beach		Berlin	Policeman	N. H.	Berlin, N. H.
Mar 11		m	Living	4		Dennis Kelley	Mathilda Shoemacher		Berlin	Foreman	N. Y.	Wisconsin
Mar 11	Jos. Rolland Ovila	m	Living	8	All White	Octave Brien	Rose St. Pierre	All White	Berlin	Laborer	Canada	Fall River, Mass.
Mar 12		f	Living	3		Frederic Dion	Anna Morel		Berlin	Millwright	Canada	Gorham, N. H.
Mar 13		m	Living	2		Alfred J. Jolbert	Nellie LaRocque		Berlin	Foreman	N. H.	Berlin, N. H.
Mar 14		m	Living	1		Nap. Lamontagne	Alfreda Sylvestre		Berlin	Pulpmaker	Canada	N. H.
Mar 15	Louis Jos. R.	m	Living	4		Amedee L. Morin	Anna Marchand		Berlin	Papercutter	Canada	Berlin, N. H.
Mar 15	Francis Xavier	m	Living	2		Francis X. McNally	Lena Cassidy		Berlin	Electrician	Md.	Canada
Mar 16		f	Living	3		Frank Alferi	Delfina Viseovi		Berlin	Fruit dealer	Italy	Italy
Mar 17	Patricia	f	Living	4		Jos. Egan	Sarah Cavanaugh		Berlin	Cook	England	Canada
Mar 17	Roland Roger	m	Living	1		Irene St. Pierre	Albina Dumond		Berlin	Laborer	Canada	Canada
Mar 18	Charlotte Nora	f	Living	4		Wm. H. Hall	Sarah N. Barby		Berlin	Boxmaker	Vermont	Vermont
Mar 19	Adrian	f	Living	2		Jos. McGinnis	Amilia Defour		Berlin	Millwright	Canada	Canada
Mar 19	Margaret Katherine	f	Living	2		Jas. H. Kearns	Lena M. Klepthor		Berlin	Millwright	Canada	N. Y. City
Mar 20		m	Living	2		Arthur Blais	Cleophie Croteau		Berlin	Laborer	Canada	Canada
Mar 20	John	m	Living	4		Gordon Henderson	Margaret Conley		Berlin	Electrician	Canada	St. John, N. B.
Mar 21		f	Living	7		Willie G. Lane	Jennie C. Palmer		Berlin	Fireman	Maine	Berlin, N. H.
Mar 21		f	Living	5		Louis Roberge	Annie Gagnon		Berlin	Merchant	P. Q.	Canada
Mar 23		f	Living	2		Thos. Materick	Mary Cimanoski		Berlin	Laborer	Russia	Russia

Births Registered in the City of Berlin, N. H., for the Year Ending December 31, 1918.

Date of Birth	Name of Child (if any)	Sex	Living or Stillborn	No. of Child	Color	Name of Father	Maiden Name of Mother	Color of each	Residence of Parents	Occupation of Father	Birthplace of Father	Birthplace of Mother
Mar 24		m	Living	1		Geo. W. Treamer	Emma Corneau		Berlin	Mason	Berlin, N. H.	Michigan
Mar 24		f	Living	1		Jos. Morneau	Victoria Clouthier		Berlin	Foreman	Berlin, N. H.	Berlin, N. H.
Mar 24		f	Living	11		Wilham Pelchat	Rosanna Dion		Berlin	Millwright	Canada	Canada
Mar 24		f	Living	5		Remy Albert	Marie Bouthillier		Berlin	Laborer	Canada	Canada
Mar 24		f	Living	6		Remy Albert	Marie Bouthillier		Berlin	Laborer	Canada	Canada
Mar 24	Lucy	f	Living	6		Peter Belanger	Lucy Leclair		Berlin	Laborer	Canada	Canada
Mar 24	Julien Laurier	m	Living	9		Xavier Martineau	Albertine Thibeault		Berlin	Laborer	Canada	Canada
Mar 24	Adrienne	f	Living	4		Gedion Vachon	Cecile Laflam		Berlin	Laborer	Canada	Laconia, N. H.
Mar 25		m	Living	6		Alphonse Lafrance	Alina Montminy		Berlin	Truckman	Canada	Canada
Mar 25		f	Living	6		Josephat Charest	Marie R. Desrosiers		Berlin	Laborer	Canada	Canada
Mar 25	Corydon Ewald	m	Living	2		Ernest Martin	Violet Rooney		Berlin	Electrician	Groveton, N. H.	Canada
Mar 26		m	Living	2		Herman A. Torrey	Katherine Hawkins		Berlin	Engineer	Maine	Vt.
Mar 26	Morris Laurier	m	Living	10	All White	Fred Routhier	Prudentia Comeau	All White	Berlin	Piper	Canada	Canada
Mar 27		f	Living	12		Jos. Devost	Marie Taille		Berlin	Millwright	Canada	Canada
Mar 28	Jos. Jean P.	m	Living	1		J. N. W. Poisson	Marie Sylvestre		Berlin	Bookkeeper	Canada	N. H.
Mar 28	Rita	f	Living	8		Patrick J. Myler	Amy Beaudoin		Berlin	Sulphite Cook	Canada	Canada
Mar 29	Earl Robert	m	Living	1		Jos. Whitton	Violet Foss		Berlin	Sailor	Columbia, S. C.	Maine
Mar 29	Louis Jos.	m	Living	2		Arthur Belanger	Mary Jane Gleonde		Berlin	Baker	Canada	Mass.
Mar 29		m	Living	5		Mike Grigel	Annie Bronkay		Berlin	Laborer	Austria	Austria
Mar 30		f	Living	2		Louis Dale	Gladys Treamer		Berlin	Piper	Milan, N. H.	Berlin, N. H.
Apr 3		f	Living	8		Alfred St. Pierre	Mary L. Roderick		Berlin	Tailor	P. Q.	P. Q.
Apr 3		f	St'B'n	1		Max Wiseman	Annie Gold		Berlin	Merchant	Russia	Russia
Apr 5		m	Living	2		Jos. Bergeron	Marie L. Bergeron		Berlin	Laborer	N. Stratford, N. H.	Canada
Apr 5	Oscar Herman	m	Living	9		Nap. Dion	Marie Cadorette		Berlin	Laborer	Canada	Canada
Apr 6		m	Living	1		Wesley R. Lane	Bertha MacArthur		Berlin	Boxmaker	Bath, N. H.	Bethlehem, N. H.
Apr 6	Richard Hilaire	m	Living	7		Alfred F. Bilodeau	Annie Vigneault		Berlin	Scaler	Canada	Vermont
Apr 7	Marjory Beatrice	f	Living	5		Cyril Lozier	Lottie Lebreton		Berlin	Carpenter	N. B.	N. B.
Apr 7		m	Living	1		Victor N. Laforce	Eva Tardiff		Berlin	Barber	Lewiston, Me.	Berlin, N. H.
Apr 8		f	Living	7		David Marquis	Harriet Hanson		Berlin	Papermaker	Canada	Norway

Births Registered in the City of Berlin, N. H., for the Year Ending December 31, 1918.

Date of Birth	Name of Child (if any)	Sex	Living or Stillborn	No. of Child	Color	Name of Father	Maiden Name of Mother	Color of each	Residence of Parents	Occupation of Father	Birthplace of Father	Birthplace of Mother
Apr 9		m	Living	12		Milan Cody	Jenny Handy		Berlin	Lumberman	Syria	Syria
Apr 10		f	Living	1		Sidney Mader	Helen Kilbride		Berlin	Acid maker	N. S.	Portland, Me.
Apr 11		f	Living	4		Emile Parent	Mirianne McGinnis		Berlin	Millwright	P. Q.	P. Q.
Apr 12	John	m	Living	3		Jos. Sessen	Mary Gabriel		Berlin	Carpenter	Syria	Syria
Apr 12	Mary Pauline	f	Living	9		Arthur Wight	Margaret Hachey		Berlin	Pulpmaker	Canada	Canada
Apr 13		f	Living	7		Herman Edberg	Mary Erickson		Berlin	Stonemason	Finland	Finland
Apr 13	Evaline	f	Living	6		John Bergeron	Josephine Verette		Berlin	Millwright	Berlin, N. H.	Canada
Apr 14		f	Living	4		Trefney Gagnon	Exaeglia Baillargeon		Berlin	Carpenter	Lewiston, Me.	Maine
Apr 14	Edward Edelbert	m	Living	6		Jas. E. Tankard	Carrie Noddin		Berlin	Clerk	Redford, N. Y.	N. B.
Apr 14		f	Living	1		Wilfrid Couture	Marie Dion		Berlin	Laborer	Berlin, N. H.	Berlin, N. H.
Apr 15		f	Living	3		Oscar W. Murray	Annie C. Sloan		Berlin	Papermaker	Berlin, N. H.	Berlin, N. H.
Apr 16		m	Living	1		Basil Connley	Nella Roberge		Berlin	Clerk	Canada	Berlin, N. H.
Apr 17	Romeo	m	Living	13	All White	Romeo Samirande	Emma Couture	All White	Berlin	Laborer	Canada	Canada
Apr 17	Alcide	m	Living	10		Edmond E. Galant	Isabella Pitre		Berlin	Surveyor	Canada	Canada
Apr 17		m	Living	1		Jos. Cloutier	Eugenia Therrien		Berlin	Garage man	P. Q.	P. Q.
Apr 19	Arnold	m	Living	1		Linwood Small	Anna Mercier		Berlin	Laborer	Maine	Maine
Apr 20		m	Living	2		Emile Martineau	Delia Lacasse		Berlin	Laborer	Canada	Canada
Apr 21	Constantin Jr.	m	Living	6		Constantin Snigger	Annie Antonoise		Berlin	Laborer	Russia	Russia
Apr 22	Jos. E. R.	m	Living	2		E. R. DeBlois	Mary Perron		Berlin	Laborer	P. Q.	P. Q.
Apr 22	Roland Jos.	m	Living	2		Auguste N. Levesque	Marie L. Dion		Berlin	Laborer	Canada	Canada
Apr 22	Jos. Alderic R.	m	Living	11		Gedeon Hamel	Celia Gosselin		Berlin	Piper	Canada	Berlin, N. H.
Apr 23	Marie Rose Doris	f	Living	6		Arthur Laroche	Corrine Gingrass		Berlin	Laborer	Canada	Canada
Apr 24			Living	2		Esdras Dusseault	Rosaria Guay		Berlin	Laborer	Canada	Canada
Apr 24	Elizabeth Emerson	f	Living	2		Homer H. Marks	Lena Emerson		Berlin	Physician	Portland, Me.	Mass.
Apr 24	Francis	f	Living	1		Henry Murphy	Elodie Desrochers		Berlin	Electrician	Berlin, N. H.	Berlin, N. H.
Apr 24	Junior Percival	m	Living	1		John L. Johnson	Ruby Percival		Berlin	Machinist	Maine	Maine
Apr 25		m	St'lb'n	5		Michael Stranger	Mary Billy		Berlin	Pulpmaker	Austria	Austria
Apr 25		f	Living	1		Donat Belrose	Annie Crete		Berlin	Papermaker	France	Canada
Apr 25		m	St'lb'n	2		Tony G. Eastman	Mabel Hobroyd		Berlin	Carpenter	Milan, N. H.	Canada

Births Registered in the City of Berlin, N. H., for the Year Ending December 31, 1918.

Date of Birth	Name of Child (if any)	Sex	Living or Stillborn	No. of Child	Color	Name of Father	Maiden Name of Mother	Color of each	Residence of Parents	Occupation of Father	Birthplace of Father	Birthplace of Mother
Apr 26	Jos. Leo	m	Living	4	All White	Hugh McGuire	Angelina Rheault	All White	Berlin	Merchant	Minn.	Canada
Apr 26	Ralph Clayton	m	Living	2		Pat Shevlin	Ethel Murphy		Berlin	Electrician	Everett, Mass.	Berlin, N. H.
Apr 28	Roland Sigfois	m	Living	3		Jos. Therrien	Clara Couture		Berlin	Papermaker	Canada	Canada
Apr 28		f	Living	7		Theo. Belanger	Lucy Roy		Berlin	Pulp maker	Canada	Canada
Apr 28		f	Living	2		Jos. Chenard	Mary Cindette		Berlin	Laborer	Whitefield, N. H.	Canada
Apr 29	Jos. Ernest Francis	m	Living	5		Peter Chasson	Jennie Phair		Berlin	Laborer	Canada	Canada
Apr 30	Beatrice	f	Living	1		Wilfred St. Pierre	Antoinette Roberts		Berlin	Laborer	Canada	Canada
Apr 30		m	Living	1		Wm. Arseneault	Mary Dupuis		Berlin	Laborer	Canada	Canada
Apr 30		i	Living	4		Wm. Collinsky	Matalia Savavchvick		Berlin	Pulp maker	Russia	Russia
May 1		m	Living	4		Jos. Michael	Annie Jacobs		Berlin	Laborer	Mexico	Syria
May 1		f	Living	4		Jos. A. Houle	Ida Hachey		Berlin	Laborer	Canada	Canada
May 1	Jos. Julian	m	Living	11		Adolph Moison	Rosanna Perce		Berlin	Laborer	Canada	Canada
May 2	Eleanor	f	Living	1		Harold A. Fancy	Nora D. Miller		Franklin	Brakeman	Gorham, N. H.	Canada
May 5		m	Living	9		Jas. H. Monahan	Mary Monahan		Berlin	Millwright	Canada	Lancaster, N. H.
May 6	Walter	m	Living	4		Konstantin Savchik	Katrina Alkevick		Berlin	Merchant	Russia	Russia
May 6	Raymond Geo.	m	Living	2		Perley Waite	Alice Guay		Berlin	Laborer	Brunswick, Vt.	Canada
May 6		m	Living	7		Wilfred Halle	May Covieo		Berlin	Meat dealer	Canada	Island Pond, Vt.
May 6		f	Living	2		Xavier Allaire	Mary L. Pellerin		Berlin	Teleg. Oper.	P. Q.	P. Q.
May 6	Juliette	f	Living	14		Alfred Dion	Josephine Gilbert		Berlin	Laborer	Nashua, N. H.	Gorham, N. H.
Mar 7	Mary	f	Living	5		Tito Sinibaldi	Annie D. Profio		Berlin	Pulpmaker	Italy	Italy
May 8	Violet Lucille	f	Living	2		Norman Chambers	Helen Christine		Berlin	Laborer	Canada	Tilton, N. H.
May 13	Noami	f	Living	2		Rock Comstock	Pauline MacDougal		Berlin	Chemist	Andover, N. Y.	Bangor, Me.
May 14	Leo Geo.	m	Living	6		Geo. Lavoie	Amanda Filardeau		Berlin	Caustic maker	Canada	Berlin, N. H.
May 14	Everett Lee	m	Living	1		Morris Babb	Lucy Riff		Berlin	Sample Clerk	Maine	Canada
May 14	Warren	m	Living	4		David Secord	Viola Kierstead		Berlin	Millwright	Canada	Canada
May 14		m	Living	4		Adelard Landry	Elise Frenette		Berlin	Laborer	Canada	Canada
May 14		m	Living	6		Narcisse Beaudoin	Marie Francoeur		Berlin	Laborer	Canada	Canada
May 15		f	Living	10		Jos. Brousseau	Annie Emond		Berlin	Laborer	Canada	Canada
May 16		f	Living	4		Neil Harris	Lelia Monahan		Berlin	Millwright	N. S.	Vermont

Births Registered in the City of Berlin, N. H., for the Year Ending December 31, 1918.

Date of Birth	Name of Child (if any)	Sex	Living or Stillborn	No. of Child	Color	Name of Father	Maiden Name of Mother	Color of each	Residence of Parents	Occupation of Father	Birthplace of Father	Birthplace of Mother
May 16		f	Living	1		Jos. L. Heureux	Marie Martineau		Berlin	Laborer	Canada	Canada
May 18	John Warren	m	Living	2		Fred Sheldon	Emma Cole		Berlin	Clerk	Vermont	Vermont
May 20	Jos.	m	Living	2		Wm. G. Springer	Florence Murphy		Berlin	Laborer	Vermont	P. E. I.
May 21	Jos. L. Edw.	m	Living	1		Nap. Rueil	Mary Vaillancourt		Berlin	Laborer	Maine	Canada
May 21		m	Living	2		Hubert Marcotte	Mary Michaud		Berlin	Laborer	Canada	Canada
May 22		f	Living	1		Archie Belanger	Rose A. Coulombe		Berlin	Laborer	Berlin, N. H.	Canada
May 22	Jos. R. M.	m	Living	3		P. N. Dupuis	Leona A. Guertin		Berlin	Foreman	P. Q.	N. H.
May 23	Jos. Robert C.	m	Living	8		Telesford Trahan	Eugenia Morin		Berlin	Carpenter	Canada	Montana
May 25		f	Living	6		Jos. Dion	Maria Flibotte		Berlin	Laborer	Canada	Manchester, N. H.
May 25		f	Living	2		Adolphe Lacroix	Cordelia Brideau		Berlin	Brakeman	Berlin, N. H.	Milton, N. H.
May 26		f	Living	9		Jas. McKelvie	Minnie Kelley		Berlin	Sulphite Cook	Canada	Canada
May 27	Jos. Romeo H.	m	Living	9		Willie Therrien	Graziella Labonte		Berlin	Paper finisher	Canada	Canada
May 28	Marguerite Maude	f	Living	1	All White	Oneal Lennon	Katherine Haney	All White	Berlin	Electrician	Boston, Mass.	Lancaster, N. H.
May 28	Jos. Aurel	m	Living	2		Simeon Nadeau	Delia Rivaire		Berlin	Laborer	P. Q.	Berlin, N. H.
May 29		m	Living	4		Wm. Demaria	Josephine Corabi		Berlin	Laborer	Italy	Italy
May 29		m	Living	3		Stanislaw Snitka	Ludwika Ostroska		Berlin	Laborer	Russia	Russia
May 29		m	Living	1		Louis Falardeau	Rose Hamel		Berlin	Steam fitter	Rumford, Me.	Berlin, N. H.
May 30		m	Living	5		Emile Aubert	Aurore Carignan		Berlin	Millwright	Canada	Canada
May 31		m	Living	7		Honorius Dulac	Genoria Bruneau		Berlin	Laborer	Canada	Canada
May 31		f	Living	6		Celestin Hiralle	Angela Calihia		Berlin	Laborer	Italy	Italy
Jun 2		f	Living	1		Ernest Bushway	Evelyn Calbac		Berlin	Foreman	Maine	P. Q.
Jun 3		m	Living	3		Harry E. Knowles	Alice Staples		Berlin	Carpenter	Maine	Maine
Jun 3	June	f	Living	3		Harry Sweet	Iris Gingras		Berlin	Woodworker	Mass.	
Jun 4		m	Living	5		Philippe DeGrace	Suzanna Robichaud		Berlin	Clerk	Canada	Canada
Jun 7		m	Living	9		Oswald Carboneau	Louise Audibert		Berlin	Carpenter	Littleton, N. H.	Littleton, N. H.
Jun 7	Mary Alice	f	Living	4		Albert Demars	Mary A. Dupuis		Berlin	Carpenter	Canada	Canada
Jun 8	Annie Florence	f	Living	2		Peter Lacasse	Mamie Lacasse		Berlin	Farmer	Canada	Berlin, N. H.
Jun 8	Mary Alice	f	Living	1		Geo. Bergeron	Bernadette Marcotte		Berlin	Laborer	Berlin, N. H.	Canada
Jun 9		m	Living	5		B. Tourgeon	Eugenia Vayeau		Berlin	Laborer	Canada	Canada

Births Registered in the City of Berlin, N. H., for the Year Ending December 31, 1918.

Date of Birth	Name of Child (if any)	Sex	Living or Stillborn	No. of Child	Color	Name of Father	Maiden Name of Mother	Color of each	Residence of Parents	Occupation of Father	Birthplace of Father	Birthplace of Mother
Jun 9	Mary A. Deloris	f	Living	9	All White	Dedere Pepin	Marie Fournier	All White	Berlin	Laborer	Canada	Canada
Jun 10		m	Living	2		Geo. Boulay	Rosanna Guimond		Berlin	Electrician	Waterbury, Conn.	Canada
Jun 10		f	Living	1		Isaac Dionne	Rose E. Brassard		Berlin	Clerk	Canada	Berlin, N. H.
Jun 11	Archie Lafayette	m	Living	3		John E. Lepage	Eva Gilbert		Berlin	Timekeeper	Berlin, N. H.	Berlin, N. H.
Jun 14		m	Living	3		A. J. Perrault	Odellie Jacques		Berlin	Grocer	Canada	Canada
Jun 14	Marie Jeanne	f	Living	3		Edouard Maurais	Odilla Jacques		Berlin	Laborer	Canada	N. H.
Jun 17	Julienne	f	Living	11		Alphonse Lavoie	Marie R. Mondor		Berlin	Laborer	Canada	Canada
Jun 18		m	Living	2		Justin Griffin	Amanda Steinburg		Berlin	Laborer	Vermont	Berlin, N. H.
Jun 18	Parisia	f	Living	8		Santy Di Pucchio	Lucy Lavorgna		Berlin	Contractor	Italy	Penn.
Jun 18	Lawrence Jr.	m	Living	1		Lawrence McLean	Albianna Fortier		Berlin	Electrician	Berlin, N. H.	Bartlett, N. H.
Jun 19		f	Living	1		Oscar Erickson	Hjordis Anderson		Berlin	Lumberman	Berlin, N. H.	Norway
Jun 19		m	Living	2		Propi Dusik	Martha Sullivis		Berlin	Laborer	Russia	Russia
Jun 21	Jos. Romeo A.	m	Living	1		Amie Morin	Louise L. Coulombe		Berlin	Engineer	Vermont	Berlin, N. H.
Jun 21		f	Living	3		Jos. Cloutier	Laura Fournier		Berlin	Laborer	Canada	Berlin, N. H.
Jun 22	Raymond Leslie	m	Living	2		Jas. J. Johnson	Dagmar Nielson		Berlin	Papermaker	Berlin, N. H.	N. B.
Jun 22		m	Living	7		Alphonse Laroche	Anglena Martineau		Berlin	Laborer	Canada	Canada
Jun 23		f	Living	9		John Secondini	Jifat Francisco		Berlin	Laborer	Italy	Italy
Jun 24		m	St'lb'n	4		Prosper Therriault	Alexina Lafrancos		Berlin	Teamster	N. B.	Vermont
Jun 24		m	Living	7		Pater Therriault	Minnie Bergeron		Berlin	Millwright	Canada	Berlin, N. H.
Jun 25		m	Living	2		Jack Halpin	Sophie Belinski		Berlin	Paper maker	Waltham, Mass.	Springfield, Mass.
Jun 25	Annie	f	Living	2		Jos Klemansky	Zenia Contiotoich		Berlin	Pulpmaker	Russia	Russia
Jun 25	Leon	m	Living	2		Rennie Pennock	Mary Chamberlin		Berlin	Electrician	Lisbon, N. H.	Franklin, N. H.
Jun 25		f	Living	4		Alphonse Badeau	Alice Bedard		Berlin	Laborer	Canada	Canada
Jun 25	Mary Laura J.	f	Living	1		Philip Tozear	Jennie Verreau		Berlin	Laborer	Canada	Lewiston, Me.
Jun 27	Elsie Conley	f	Living	2		Wm. S. Pike	Margaret Conley		Berlin	Pipers helper	Maine	Boston, Mass.
Jun 27		m	Living	8		Geo. Dancous	Anna Mercier		Berlin	Foreman	Canada	Canada
Jun 27	Marie Josephine	f	Living	3		Phillip Bougie	Rose Courtemanche		Berlin	Laborer	Canada	Canada
Jun 28	John	m	Living	2		Jacob Kiliada	Paraska Sebinska		Berlin	Laborer	Russia	Russia
Jun 28		f	Living	6		Edw. McLean	Francis Caie		Berlin	Millwright	N. B.	P. E. I.

Births Registered in the City of Berlin, N. H., for the Year Ending December 31, 1918.

Date of Birth	Name of Child (if any)	Sex	Living or Stillborn	No. of Child	Color	Name of Father	Maiden Name of Mother	Color of each	Residence of Parents	Occupation of Father	Birthplace of Father	Birthplace of Mother
Jun 30	Jos. Chas. Edw.	m	Living	3		Desedre Petre	Eugenia Trahan		Berlin	Millwright	Canada	Canada
Jul. 1	Elizabeth Minnie	f	Living	3		Louis A. Morin	Ethel Stinson		Berlin	Sulphite S. R.	N. B.	N. H.
Jul 3	Jos. Adrien	m	Living	4		Stanislas Bissonette	Marion Duchasneaux		Berlin	Laborer	Canada	Canada
Jul 3	George Waldo	m	Living	2		Henry Babson	Ruth E. Boyd		Berlin	Chemical work	Berlin, N. H.	Watertown, Mass.
Jul 4		m	Living	5		Ludger Roy	Marie Laflamme		Berlin	Barber	Canada	Canada
Jul. 5		f	Living	1		Jos. Lapointe	Blanche Durand		Berlin	Electrician	Berlin, N. H.	Berlin, N. H.
Jul. 5		f	Living	7		Luzaire Moreau	Evangeline Roy		Berlin	Laborer	Canada	Canada
Jul. 5		f	Living	8		Luzaire Moreau	Evangeline Roux		Berlin	Laborer	Canada	Canada
Jul. 6	Joseph	m	Living	1		Domonick Torro	Nicholina Delphono.		Berlin	Laborer	Italy	Italy
Jul 7		m	Living	3		John Horton	Dagna Peterson		Berlin	Electrician	N. S.	Berlin, N. H.
Jul 7		f	Living	1		Ernest Fountain	Jennie Rabichaud		Berlin	Laborer	P. Q.	Canada
Jul 7		f	Living	3		Howard Bucknam	Rosie Deschanes		Berlin	Laborer	Maine	Maine
Jul 8		m	Living	5		Louis Rousseau	Marie A. Frechette		Berlin	Laborer	Canada	Canada
Jul 8		m	Living	2	All White	Gerald Kimball	Helen G. Willard	All White	Berlin	Asst. Pur. Agt	Milan, N. H.	Brookline, N. Y.
Jul 9		f	Living	7		Theodore Bergeron	Marie A. Dube		Berlin	Laborer	Canada	N. H.
Jul 10		f	Living	5		Antonio Bosa	Angelina Nollette		Berlin	Mason	Italy	Italy
Jul 11		m	Living	5		Henry Conway	Celia Marshall		Berlin	Laborer	California	Berlin, N. H.
Jul 11	Ovila Godfrey	m	Living	9		Henry Clouthier	Rosana Carrier		Berlin	Mason	Canada	Canada
Jul 11		m	Living	2		Albert J. Lennon	Florence McHale		Berlin	Electrician	P. Q.	Berlin, N. H.
Jul 12	Marion Germaine	f	Living	7		Philmon Montminy.	Flora Fournier		Berlin	Carpenter	Canada	Canada
Jul 12		m	Living	1		Fidel Martin	Mary L. Morneau		Berlin	Millwright	Canada	Berlin, N. H.
Jul 12		m	Living	4		Philipbert Vaillanc't	Burt Rosa Mercier		Berlin	Fireman	Berlin, N. H.	Berlin, N. H.
Jul 13	Marie Cora	f	Living	8		Jos. Hamel	Mary Chatauneauf		Berlin	Laborer	Canada	Canada
Jul 14	Harold Roplhe	m	Living	3		Leland Hartshorn	Mildred Blodgett		Berlin	Millwright	Whitefield, N. H.	Guildhall, Vt.
Jul 14		f	Living	4		David Abramson	Goldie		Berlin	Merchant	Russia	Russia
Jul 14	Violet Antoinette	f	Living	1		Carlos J. Garrett	Violet Michaud		Berlin	Electrician	Maine	Maine
Jul 15		f	Living	2		Ernest Gagnon	Rebecca Bergeron		Berlin	Yard Master.	Percy, N. H.	Berlin, N. H.
Jul 15		m	Living	10		Vital Cusson	Mathilda Matton		Berlin	Laborer	Canada	Canada
Jul 17		f	Living	3		John Colomski	Annie Colomski		Berlin	Laborer	Russia	Russia

Births Registered in the City of Berlin, N. H., for the Year Ending December 31, 1918.

Date of Birth	Name of Child (if any)	Sex	Living or Stillborn	No. of Child	Color	Name of Father	Maiden Name of Mother	Color of each	Residence of Parents	Occupation of Father	Birthplace of Father	Birthplace of Mother
Jul 17		f	Living	4	All White	John Colomski	Annie Colomski	All White	Berlin	Laborer	Russia	Russia
Jul 18	William	m	Living	12		Andre Pelchat	Marie Roberge		Berlin	Laborer	Canada	Canada
Jul 19	Marguerite	f	Living	1		Aristide G. Leborgne	Apollina Lambert		Berlin	Clerk	Canada	Berlin, N. H.
Jul 19	Jos. Norman	m	Living	2		Jos. Parodis	Delia Larochelle		Berlin	Laborer	Canada	Canada
Jul 20	Benedict	m	Living	2		Jos. Barrett	Henrietta McGee		Berlin	R. R. Condctr	Jefferson, N. H.	Berlin, N. H.
Jul 21	Caroline	f	Living	3		J. Clare Curtis	Eva A. Twitchell		Berlin	Merchant	Neb.	Milan, N. H.
Jul 22		m	Living	2		Arthur Toussaint	Marie Gagne		Berlin	Baker	Berlin, N. H.	Michigan
Jul 22		m	Living	4		Nap. McCready	Alma Boivin		Berlin	Grocer	Canada	Canada
Jul 23	Jos. A.	m	Living	3		Jos. Parent	Adele Bisson		Berlin	Tanning	P. Q.	Berlin, N. H.
Jul 23		m	Living	6		Johnny Caron	Mary A. Guimond		Berlin	Teamster	Berlin, N. H.	Canada
Jul 23		m	Living	3		Herbert B. Nelson	Alga M. Barnston		Berlin	Painter	Sweden	Norway
Jul 24		f	Living	5		Carmen Diconta	Laura Allonzo		Berlin	Laborer	Italy	Italy
Jul 25	Marie Antoinette	f	Living	4		Philiburt Roger	Marie Couette		Berlin	Laborer	Canada	Berlin, N. H.
Jul 25		m	Living	3		Arthur Brosius	Cora Thayer		Berlin	Papermaker	Ind.	N. Y.
Jul 26		m	Living	1		Ernest Blouin	Blanche Duchene		Berlin	Millwright	Canada	Berlin, N. H.
Jul 27	Woodrow Wilson	m	Living	11		Geo. MacArthur	Lilly Morrison		Berlin	Carpenter	P. E. I.	P. E. I.
Jul 23	Marie R. Pauline	m	Living	6		Alexandre Berube	Antoinette Leblond		Berlin	Dentist	Lewiston, Me.	Lewiston, Me.
Jul 30		m	Living	4		Alec Dignard	Antoinette Nolan		Berlin	Laborer	Canada	Canada
Jul 31		m	Living	7		Jos. Morneau	Dorilda Pelletier		Berlin	Truckman	Canada	Canada
Aug. 1		f	Living	3		Albert W. Hanson	Hilma Dennis		Berlin	Fireman	Berlin, N. H.	Sweden
Aug. 1	Morris Henry	m	Living	1		Geo. Ramsey	Bertha Plourde		Berlin	Baker	Berlin, N. H.	Canada
Aug. 1	Jos. Emile	m	Living	5		Nap. J. Boulay	Emily Boulay		Berlin	Contractor	Bloomfield, Vt.	Canada
Aug. 1	Robert Jos.	m	Living	3		Henry St. Laurent	Melodia Dumas		Berlin	Undertaker	Whitefield, N. H.	Berlin, N. H.
Aug. 1		m	Living	3		Donat Couture	Rosana Landry		Berlin	Pulpmaker	Canada	Berlin, N. H.
Aug. 1	Mary G. A.	f	Living	1		Conrad Langlois	Vanetta Beaudoin		Berlin	Laborer	Canada	Berlin, N. H.
Aug 2	Mary Ella Alice	f	Living	3		Louis Barsa	Leona Armeda		Berlin	Laborer	Italy	Italy
Aug 2		f	Living	6		Arsene Birchmart	Maggie Jiamek		Berlin	Laborer	Russia	Russia
Aug 3		m	Living	9		Samuel Milligan	Cecelia Armstrong		Berlin	Millwright	P. E. I.	Canada
Aug 4	Alice	f	Living	15		Pacifique Laperle	Mary Dubay		Berlin	Laborer	Canada	Canada

Births Registered in the City of Berlin, N. H., for the Year Ending December 31, 1918.

Date of Birth	Name of Child (if any)	Sex	Living or Stillborn	No. of Child	Color	Name of Father	Maiden Name of Mother	Color of each	Residence of Parents	Occupation of Father	Birthplace of Father	Birthplace of Mother
Aug 4		m	Living	1	All White	J. Albert Fortier	Regina Gendron	All White	Berlin	Electrician	Berlin, N. H.	Berlin, N. H.
Aug 5	Irving John	m	Living	1		Irving E. Richardson	Annie J. Roy		Berlin	U. S. Army	Mass.	Bartlett, N. H.
Aug 7	Louis Arthur	m	Living	1		Arthur N. Legassie	Alice White		Berlin	Pulpmaker	Berlin, N. H.	Berlin, N. H.
Aug 9		f	Living	2		Jos. Allard	Alice Dubois		Berlin	Laborer	Canada	Canada
Aug 9		f	Living	6		Geo. Pendo	Allier Castak		Berlin	Laborer	Russia	Russia
Aug 10		m	Living	8		David Stafford	Charlotte Charleton		Berlin	Foreman	N. B.	England
Aug 11		f	Living	14		Gaudias Roy	Denerise Bouffard		Berlin	Laborer	Canada	Canada
Aug 12		m	Living	6		Patrick Peters	Maggie Roy		Berlin	Laborer	Canada	N. B.
Aug 12	Herbert Alfred	m	Living	7		Jos. Ramsey	Rose Lebrun		Berlin	Laborer	Andover, Me.	Berlin, N. H.
Aug 12	Jennie	f	Living	2		Nicholas Lafato	Annie T. Savage		Berlin	Laborer	Russia	Russia
Aug 13	Jos. Loronzo	m	Living	1		Arthur Goulette	Josephine Vasaur		Berlin	Laborer	Canada	Canada
Aug 14	Geo. Patrick	m	Living	2		Wm. P. McGee	Elizabeth Rooney		Berlin	Office Clerk	Berlin, N. H.	Danvers, Mass.
Aug 15	Yvonne	f	Living	3		Philip Blais	Anna Chevalier		Berlin	Millwright	Canada	Norton, Mills, Vt.
Aug 15		f	Living	9		Peter Laflamme	Marie Martineau		Berlin	Laborer	Canada	Canada
Aug 18		f	Living	4		Stephen Gallant	Elizabeth Gallant		Berlin	Laborer	N. B.	N. B.
Aug 18	Kenneth Warren	m	Living	1		Harold C. Oleson	Minnie Madden		Berlin	Laborer	Berlin, N. H.	N. Y.
Aug 21	John Paul	m	Living	2		Adelor Coulon	Aline Duval		Berlin	Electrician	Manchester, N. H.	P. Q.
Aug 22	Angelo	m	Living	3		Jos. Fortier	Lydia Goulette		Berlin	Laborer	Canada	Canada
Aug 22	Mary J. A.	f	Living	5		Jos. Dupuis	Delphine Bergeron		Berlin	Laborer	Canada	Canada
Aug 22	Jos. A.	m	Living	7		Nap. Dupuis	Mary Dionne		Berlin	Laborer	Canada	Canada
Aug 22		m	Living	9		Eugene Legendre	Leonie Labonte		Berlin	Laborer	Canada	Canada
Aug 23		m	Living	2		Emile Fournier	Josephine Savar		Berlin	Garage man	Lewiston, Me.	Canada
Aug 23	Gordon Gilbert	m	Living	4		Harry B. Curran	Frances Gilbert		Berlin	Bookkeeper	N. B.	Maine
Aug 24	Marie	f	Living	1		Tonie Boutin	Rose Audette		Berlin	U. S. Army	Canada	Canada
Aug 24	Dorothy	f	Living	2		Tonie Boutin	Rose Audette		Berlin	U. S. Army	Canada	Canada
Aug 25	Herbert James	m	Living	4		James L. Stewart	Ina V. Smith		Berlin	Papermaker	Scotland	Dummer, N. H.
Aug 25		f	Living	5		Jos. Dubois	Alice Bouchard		Berlin	Mill Fireman	Penn.	Berlin, N. H.
Aug 26		m	Living	2		John B. Roy	Genivive Mullins		Berlin	Freight Acc't.	Berlin, N. H.	P. Q.
Aug 26	Evelyn Mary	f	Living	1		Fred A. Cotnoir	Laura Bedard		Berlin	Plumber	Canada	Berlin, N. H.

Births Registered in the City of Berlin, N. H., for the Year Ending December 31, 1918.

Date of Birth	Name of Child (if any)	Sex	Living or Stillborn	No. of Child	Color	Name of Father	Maiden Name of Mother	Color of each	Residence of Parents	Occupation of Father	Birthplace of Father	Birthplace of Mother
Aug 27	Thomas Wm.	m	Living	5		Wm. E. Ronaghan	Mary M. Savage		Berlin	Foreman	P. E. I.	Maine
Aug 27	Dorothy Lillian	f	St'lb'n	1		Jos. Gautier	Mary Ouillette		Berlin	Carpenter	Whitefield, N. H	Berlin, N. H.
Aug 29		f	Living	2		Blaise Heroux	Olivina Pauquette		Berlin	Electrician	Berlin, N. H.	Fall River, Mass.
Aug 30	Lafayette	m	Living	2		Alphaja Chaurest	Alma Nichol		Berlin	Laborer	Montreal, P. Q.	Berlin, N. H.
Aug 31		f	Living	3		Onesime Hachey	Elizabeth Pinette		Berlin	Laborer	Canada	Canada
Aug 31	William	m	Living	6		Jos. Marceau	Laura Dumas		Berlin	Laborer	P. Q.	P. Q.
Sep 1	Marie Cecile G.	f	Living	3		Albert Quintal	Lena Demers		Berlin	Merchant	Canada	Canada
Sep 1		f	St'lb'n	3		Jos. McPherson	Mabel Bourgois		Berlin	Millwright	Canada	Canada
Sep 2		m	Living	1		Theodore Jodoin	Stella Houle		Berlin	Clerk	Canada	Berlin, N. H.
Sep 2	Menegilda	f	Living	3		Eugneire Alamandi	Antonia Jamizzi		Berlin	Laborer	Italy	Italy
Sep 3	Benjamin Earl	m	Living	1		Howard E. Hawkins	Erma MacArthur		Berlin	Clerk	Duluth, Minn.	Berlin, N. H.
Sep 3		f	Living	4		Alademer Kovalchuk	Mary Marchuk		Berlin	Laborer	Russia	Russia
Sep 7	Vella	f	Living	2		Emile Dupuis	Mabel Gagne		Berlin	Pulpmaker	Vermont	Berlin, N. H.
Sep 8		m	Living	5		Onesime Vaillanc't	Albertine Lemoine		Berlin	Laborer	Berlin, N. H.	U. S. A.
Sep 8		m	St'lb'n	11	All White	Harvey Mader	Catherine Tompkins	All White	Berlin	Knife Grinder	N. S.	N. S.
Sep 10	Clarence D.	m	Living	4		Olaf M. Nelson	Susie Danfort		Berlin	Lm. Surveyor	Norway	Maine
Sep 11		f	Living	8		Jos. B. Arsenault	Julienne Peters		Berlin	Laborer	P. E. I.	P. E. I.
Sep 11	Jos. Domonic	m	Living	11		Domonic Morin	Lydia Catie		Berlin	Laborer	Canada	Canada
Sep 12		m	Living	3		Michel Bouchard	Emma Goudreau		Berlin	Laborer	Canada	Canada
Sep 12		m	Living	3		Louis Parker	Etta Lawton		Berlin	Laborer	N. H.	
Sep 12		f	Living	7		Herman Gades	Martha Arntz		Berlin	Painter	Berlin, N. H.	Norway
Sep 13		m	Living	8		Nap. Rabida	Elina Nolin		Berlin	Foreman	Canada	Canada
Sep 13	Raymond	m	Living	7		Jos. B. Lebrun	Jennie Pauquette		Berlin	Optometrist	Canada	Canada
Sep 14	Marion Alma	f	Living	1		Francis Campbell	Corinne Dubuc		Berlin	Steamfitter	Canada	P. Q.
Sep 14	Marguerite Alice	f	Living	2		Nap. Bertrand	Matilda Nadeau		Berlin	Fruit Dealer	Canada	Canada
Sep 14	Cecile	f	Living	7		Louis A. Guyette	Agnes Bouchard		Berlin	Clerk	P. Q.	P. Q.
Sep 17		f	Living	10		Chas. Dube	Alexina Dube		Berlin	Laborer	Berlin, N. H.	Canada
Sep 18	Herbert E. S.	m	Living	2		Herbert S. Clark	Eva H. White		Berlin	Merchant	N. H.	Maine
Sep 18		m	Living	1		John F. Bagley	Margaret Hogan		Berlin	Trainman	Canada	N. H.

Births Registered in the City of Berlin, N. H., for the Year Ending December 31, 1918.

Date of Birth	Name of Child (if any)	Sex	Living or Stillborn	No. of Child	Color	Name of Father	Maiden Name of Mother	Color of each	Residence of Parents	Occupation of Father	Birthplace of Father	Birthplace of Mother
Sep 18		f	Living	12		Jos. Allan	Alina Chateauneuf		Berlin	Laborer	Canada	Canada
Sep 21	Mary M.	f	Living	2		Walter J. Smith	Mary Smith		Berlin	Steamfitter	Canada	N. B.
Sep 21		m	Living	3		Alphonse Hache	Theodelindi Thibault		Berlin	Electrician	Canada	Canada
Sep 22	Eugene Austin	m	Living	1		Frank Teare	Catherine Christ'ns'n		Berlin	Laborer	Berlin, N. H.	Berlin, N. H.
Sep 22		f	Living	4		Telesphore Morneau	Mary Gilbert		Berlin	Laborer	Canada	Gorham, N. H.
Sep 22		f	Living	3		Thos. L. Roderick	Alice Moran		Berlin	Chauffeur	Berlin, N. H.	Canada
Sep 22		m	Living	5		David Marcotte	Emilia Gilbert		Berlin	Foreman	Canada	Canada
Sep 23		f	Living	2		Patrick Mullin	Emma Snow		Berlin	Ser'n Cutter	Canada	N. Y.
Sep 24			Living	2		Tito Micucci	Flumena Toppi		Berlin	Laborer	Italy	Italy
Sep 24	Jos. Emile H.	m	Living	8		Fridolin Roy	Leontine Nault		Berlin	Laborer	Canada	Canada
Sep 24	Marie Anne	f	Living	3		Arthur Gagnon	Rose A. Peltier		Berlin	Laborer	Canada	Canada
Sep 24	Gerard	m	Living	7		Olivier Dussault	Clara Giboin		Berlin	Merchant	P. Q.	Island Pond, Vt.
Sep 25		f	Living	6		Ernest Laliberte	Agnes Hamel		Berlin	Foreman	Canada	Vermont
Sep 25		m	Living	3	All White	Edw. Brault	Mary Vachon	All White	Berlin	Milkman	N. B.	Canada
Sep 25		m	Living	6		Baptiste Marois	Anna Simonneau		Berlin	Laborer	Canada	Canada
Sep 25	Jos. Raymond	m	Living	5		Chas. H. Pickford	Catherine Gallagher		Berlin	Laborer	Canada	Vermont
Sep 26	Tony	m	Living	3		Tony Valerano	Josephia Chicoral		Berlin	Laborer	Italy	Italy
Sep 26		f	Living	2		Ernest Falardeau	Albertine Veilleux		Berlin	Laborer	Berlin, N. H.	Canada
Sep 26	Geo. Norman	m	Living	3		Dennis Blaney	Rose Morin		Berlin	Carpenter	Canada	Laconia, N. H.
Sep 26		f	Living	8		Wilfrid Lelande	Phobe Marchand		Berlin	Painter	Canada	Canada
Sep 26		m	Living	10		Jas. P. McCready	Delvina Labrie		Berlin	Garage owner	Canada	Canada
Sep 27	Joseph	m	Living	4		Andrew Torick	Annie Juke		Berlin	Laborer	Russia	Russia
Sep 27		m	Living	2		Alex McIntosh	Annie Boyd		Berlin	Tailor	Scotland	Scotland
Sep 28		f	Living	3		Jos. Hamel	Marie Gosselin		Berlin		Canada	Canada
Sep 29	Jos. Roland	m	Living	9		Geo. Abrine	Josephine Foster		Berlin	Laborer	Syria	Canada
Sep 29		f	Living	1		Albert Boutin	Jeanette Gabois		Berlin	Trainman	Island Pond, Vt.	Canada
Sep 30	Ruby Pearl	f	Living	4		Hubert Holmes	Edith Mercier		Berlin	Laborer	Canada	Canada
Sep 30	Mary Nancy	f	Living	1		Leon G. Bisson	Vanetta Barbin		Berlin	U. S. Army	Canada	Berlin, N. H.
Sep 30		f	Living	6		Fred F. Eastman	Ruth Bowley		Berlin	Trv. Salesman	Manchester, N. H.	Exeter, N. H.

Births Registered in the City of Berlin, N. H., for the Year Ending December 31, 1918.

Date of Birth	Name of Child (if any)	Sex	Living or Stillborn	No. of Child	Color	Name of Father	Maiden Name of Mother	Color of each	Residence of Parents	Occupation of Father	Birthplace of Father	Birthplace of Mother
Oct 1	Rosie	f	Living	5	All White	Jimmy Denardi	Philomene Nicholi	All White	Berlin	Laborer	Italy	Italy
Oct 1		f	Living	6		Ramual Bouchard	Georgiana Sanschagr		Berlin	Foreman	Canada	Canada
Oct 1	Francis Edw.	m	Living	3		Frank J. Benoit	Lucy Harvey		Berlin	Electrician	Vermont	Canada
Oct 1		m	Living	2		Hormidas Caron	Regina Bergeron		Berlin	Laborer	Canada	N. H.
Oct 1		m	Living	2		Arsene Lebel	Mary Gagne		Berlin	Laborer	Canada	Island Pond, Vt.
Oct 2		m	Living	11		Carl G. Johnson	Annie Oleson		Berlin	Laborer	Norway	Berlin, N. H.
Oct 2	Jos. Thos. Leo	m	Living	3		Oscar Jacques	Delia Tardif		Berlin	Laborer	Maine	Norway
Oct 3		f		?		Paul Krusko	Mary Tayer		Berlin	Pulpmaker	Austria	Berlin, N. H.
Oct 3	Jos. Arthur	m	Living	1		Arthur Corraveau	Sara Joanette		Berlin	Laborer	Canada	Austria
Oct 3		m	Living	9		Michel Lebanon	Barbara Sharles		Berlin	Merchant	Syria	Canada
Oct 4		f	Living	8		Jos. Tremblay	Bridget Boudreau		Berlin	Laborer	Canada	Syria
Oct 5		f	Living	7		Howard Powers	Louise Davies		Berlin	Millman	P. E. I.	Canada
Oct 5	Jos. H. Albert	m	Living	7		Pierre Boivin	Delia Jenest		Berlin	Laborer	Canada	England
Oct 5		m	Living	1		Alfred Bejin	Olivine Guirard		Berlin	Laborer	Canada	Island Pond, Vt.
Oct 6		m	Living	6		Jos. Aube	Lucy Lapointe		Berlin	Laborer	Canada	Canada
Oct 6		f	Living	5		Alfred Dupuis	Mary A. Fedette		Berlin	Millwright	Conn.	Canada
Oct 9		f	St'lb'n	3		Leo Kelley	Nina Goodnow		Berlin	Papermaker	Milan, N. H.	Berlin, N. H.
Oct 11	Mary	f	Living	6		Chas. Evangeliste	Antonia Bencoumoga		Berlin	Laborer	Italy	Bethel, Me.
Oct 11	Jos. Roland Wilfred	m	Living	5		Jos. F. Petrin	Amanda Rivard		Berlin	Blacksmith	N. H.	Italy
Oct 15		f	Living	2		Maynard Clark	Dora Greenwood		Berlin	Papermaker	Lunenburg, Vt.	Berlin, N. H.
Oct 16		f	Living	6		Wm. O. Barlow	Ethel M. Hubbard		Berlin	Fireman	England	Lyndonville, Vt.
Oct 17	Mary Florence	f	Living	4		Wm. Dubois	Mary Hickey		Berlin	Carpenter	Canada	Northumberl'd N H
Oct 17	Jos. Geo. H.	m	Living	9		Geo. Langlois	Corine Nichol		Berlin		Canada	Mass.
Oct 18		f	Living	6		Mike Molosky	Mary Coluck		Berlin	Laborer	Russia	Canada
Oct 18		m	Living	4		Lesly Clinch	Letitia Valliere		Berlin	Papermaker	Berlin, N. H.	Russia
Oct 18		f	Living	9		Jos. Michaud	Rose de Lema Caron		Berlin	Carpenter	Canada	Berlin, N. H.
Oct 19		m	Living	8		Sebastien Vautour	Genivive Chevary		Berlin	Foreman	Canada	Canada
Oct 20		m	St'lb'n	7		Jos. Kurisko	Annie Ghnat		Berlin	Grinder	Austria	Canada
Oct 20		f	Living	7		Robert Sturgeon	Janet Astle		Berlin	Blacksmith	N. B.	Austria
												N. B.

Births Registered in the City of Berlin, N. H., for the Year Ending December 31, 1918.

Date of Birth	Name of Child (if any)	Sex	Living or Stillborn	No. of Child	Color	Name of Father	Maiden Name of Mother	Color of each	Residence of Parents	Occupation of Father	Birthplace of Father	Birthplace of Mother
Oct 24		m	St'lb'n	1		Nap. Boutin	Bella Lapointe		Berlin	Shoemaker	Canada	Berlin, N. H.
Oct 26	Mary Blanch C.	f	Living	3		Victor Plante	Therese St. Pierre		Berlin	Motorman	Canada	
Oct 27		m	Living	2		Nap. Tremaine	Rose Rancour		Berlin	Pulpmaker	Gorham, N. H.	Berlin, N. H.
Oct 28		m	Living	4		Pierre Landry	Obeline Giounet		Berlin	Grocer	Canada	Canada
Oct 29	Jos. Patrick L.	m	Living	2		Jos. Savoie	Susan Chaeson		Berlin	Laborer	Canada	Canada
Oct 29		m	Living	1		Chas. J. VanMeenen	Elneme Thurber		Berlin	Chemist	Belgium	P. Q.
Oct 29	Mary Virginia	f	Living	14		Francois Dionne	Anna St .Onge		Berlin	Laborer	Canada	Canada
Oct 30		f	Living	1		Ralph J. Perry	Nellie Sullivan		Berlin	Car Repairer	P. E. I.	Berlin, N. H.
Oct 31		m	Living	6		Mark Mazura	Annie Moloskey		Berlin	Laborer	Russia	
Oct 31		f	Living	3		Jos. Ruel	Laura Lebreton		Berlin	Millwright	Canada	Berlin, N. H.
Nov 3		m	Living	1		Sam Brown	Ida Merestky		Berlin	Laborer	Russia	Russia
Nov 4		m	Living	1		Walter J. Riff	Alice L. Tracy		Berlin	Chauffeur	Canada	N. Y.
Nov 4	Henry Tindell	m	Living	2		Henry T. Raeburn	Phillis Culhane		Berlin	Office Mgr.	Canada	Gorham, N. H.
Nov 4		m	Living	8	All White	Francois Bisson	Maxema Nadeau	All White	Berlin	Farmer	Canada	Canada
Nov 6		m	Living	4		Alfred Erickson	Gunhilda Schroder		Berlin	Laborer	Finland	Norway
Nov 6	Mary Jane Eva	f	Living	1		Alfred Lagasse	Edna Peneau		Berlin	Laborer	Canada	Mass.
Nov 7		m	Living	3		Mark Roy	Alexina Ouellette		Berlin	Elec. Welder	Canada	Maine
Nov 7	Jos. L. E.	m	Living	4		Nap. Blanchette	Marion Gagne		Berlin	Laborer	N. H.	Canada
Nov 8		m	Living	2		Alonzo Labonte	Maria Couture		Berlin	Laborer	Berlin, N. H.	Canada
Nov 8		m	Living	3		W. R. Brown	Hildreth Smith		Berlin	Mfg.	Portland, Me.	Atlanta, Ga.
Nov 8	Armour Armanto	m	Living	2		Rocco Namey	Freda Wormell		Berlin	Papermaker	Italy	Maine
Nov 9		m	Living	2		Stanley Davis	Agata Muzur		Berlin	Laborer	Russia	Russia
Nov 9		m	Living	1		Fred Jacobs	Ida Jolbert		Berlin	Book-keeper	N. H.	Berlin, N. H.
Nov 10	Ray Henry	m	Living	1		Ray Bartlett	Alice		Berlin	Clerk		Berlin, N. H.
Nov 11	Victoria	f	Living	5		J. B.Marcou	Bridget Landers		Berlin	Papermaker	Canada	Canada
Nov 11		f	Living	4		Willie Laroche	Juliette Vallieres		Berlin	Papermaker	Canada	Canada
Nov 12	Mary Jane Alice	f	Living	3		Willard Carrier	Marra Bougo		Berlin	Scaler	Canada	Canada
Nov 12	John Hector	m	Living	3		Henry Morsette	Mina Bergeron		Berlin	Laborer	Island Pond, Vt.	Gorham, N. H.
Nov 12		m	Living	6		Frank Baker	Delonge Doyer		Berlin	Brakeman	Canada	Canada

Births Registered in the City of Berlin, N. H., for the Year Ending December 31, 1918.

Date of Birth	Name of Child (if any)	Sex	Living or Stillborn	No. of Child	Color	Name of Father	Maiden Name of Mother	Color of each	Residence of Parents	Occupation of Father	Birthplace of Father	Birthplace of Mother
Nov 12		f	Living	2	All White	Willard M. Gooding	Dorothy Gay	All White	Berlin	Civil Engineer	Portland, Me.	Portland, Me.
Nov 13		m	Living	4		Chas. A. Ellingwood	Martha E. Enman		Berlin	Farmer	Upton, Me.	P. E. I.
Nov 15		f	Living	5		Modino Galluzzo	Victoria Tusta		Berlin	Mason	Italy	Italy
Nov 16		m	Living	1		Herbert Preo	Yvonne Lavallee		Berlin	Dentist	Berlin, N. H.	Berlin, N. H.
Nov 17		f	Living	1		Tony Neillett	Mary Di Puchio		Berlin	Laborer	Italy	Italy
Nov 17		f	Living	1		Edmond Michaud	Delina Lavoie		Berlin	Laborer	Mich.	Canada
Nov 19	Jos. Edw.	m	Living	9		Simeon Duchene	Delia Pelchat		Berlin	Laborer	U. S. A.	Canada
Nov 19	Louis Edw.	m	Living	1		Eddie E. Pelchat	Eva Belanger		Berlin	U. S. Army.	Berlin, N. H.	Berlin, N. H.
Nov 21		m	Living	1		John L. Perkins	Isabel T. Morin		Berlin	Engineer	Stark, N. H.	N. H.
Nov 23		m	Living	13		Alfred Boilard	Catherine Plourde		Berlin	Laborer	Canada	Canada
Nov 25		f	Living	3		Jas. Gagne	Delia Filteau		Berlin	Painter	N. H.	Canada
Nov 25		m	Living	3		Peter Bourassa	Delphine Labal		Berlin	Foreman	Canada	Michigan
Nov 26		f	Living	6		Leonidas Lefebvre	Clara Payeur		Berlin	Laborer	Canada	Canada
Nov 27		f	Living	1		Nap. Labrecque	Laura Vein		Berlin	Shipper	Berlin, N. H.	Berlin, N. H.
Nov 28		m	Living	3		William J. Rines	Gladys Ester		Berlin	Car Inspector	N. H.	Maine
Nov 30		m	Living	3		Henry Blain	Georgiana Michaud		Berlin	Electrician	Canada	Berlin, N. H.
Nov 30	Maria	f	Living	10		Aphonse Therriault	Delia Patrie		Berlin	Laborer	N. B.	P. Q.
Dec 1	James Stewart	f	Living	2		William Innis	Rachael Bryson		Berlin	Paymaster	Scotland	Scotland
Dec 1	Jos. Lorin	m	Living	10		Philias Hamel	Sarah Montminy		Berlin	Laborer	Canada	Canada
Dec 3	Helen	f	Living	2		Aleck Kastukaine	Irene Merrimick		Berlin	Laborer	Russia	Russia
Dec 3	Mary	f	Living	2		Anton Miggits	Olga Klarchnic		Berlin	Laborer	Italy	Italy
Dec 4		m	Living	2		Edw. Sabol	Sophia Kubina		Berlin	Pulpmaker	Hungary	Hungary
Dec 4		f	Living	2		Robert J. Neal	Bella Labracque		Berlin	Laborer	Canada	Berlin, N. H.
Dec 4		f	Living	16		Jos. Lettre	Anna Fournier		Berlin	Clerk	Canada	Canada
Dec 5		f	Living	2		Ira A. Downs	Celia D. Martin		Berlin	Laborer	Maine	N. H.
Dec 6		m	Living	2		Thure Dahlquist	Louise Schroder		Berlin	Laborer	Sweden	Norway
Dec 6	Virginia Elizabeth	f	Living	2		Thos. Sheridan	Rose Tardiff		Berlin	Electrician	Lancaster, N. H.	Berlin, N. H.
Dec 6	Ernest	m	Living	2		Geo. Sanschagrin	Clara Parril		Berlin	Laborer	Canada	Canada
Dec 7	Jos. Edw.	m	Living	2		Ernest Plante	Loranda Renault		Berlin	Baker	Wisconsin	Berlin, N. H.

Births Registered in the City of Berlin, N. H., for the Year Ending December 31, 1918.

Date of Birth	Name of Child (if any)	Sex	Living or Stillborn	No. of Child	Color	Name of Father	Maiden Name of Mother	Color of each	Residence of Parents	Occupation of Father	Birthplace of Father	Birthplace of Mother
Dec 8	.....	f	Living	1	All White	Walter Treamer ...	Amelia Lavoie	All White	Berlin....	Plumber	Berlin, N. H.....	N. H. .....
Dec 8	.....	f	Living	2		John Zoboba	Ena Krasowska		Berlin....	Laborer	Austria	Austria .....
Dec 9	.....	f	Living	3		Alphonse Rousseau .	Letitia Dion		Berlin.. .	Millwright ..	Canada	Berlin, N. H....
Dec 17	Jos. Edw. A. ...	m	Living	2		John B. Dion	Emelia Haille		Berlin....	Laborer	Canada	Berlin, N. H.....
Dec 17	.....	m	Living	1		Clem H. Thompson..	Ethel L. Martin ...		Berlin....	Carpenter ...	N. H.	Vermont .....
Dec 19	Helen Marguerite .	f	Living	8		Ferdinand Lavertu.	Rosanna Langlois ..		Berlin....	Laborer	Canada	Canada .....
Dec 20	Mary Lydia	f	Living	6		John Moanguy	Eugenie Deschampl'n		Berlin....	Laborer	Canada	Michigan .....
Dec 21	.....	m	Living	6		Ludger Routhier ...	Emma Saeson		Berlin . .	Barber	Canada	Canada .....
Dec 22	Mary R. B.	f	Living	2		Raoul Dufront	Yvonne Roy		Berlin....	Laborer	Canada	N. H. .....
Dec 25	Pauline	f	Living	5		Sam Pasqui	Bambina Mascota ..		Berlin....	Laborer	Italy	Italy .....
Dec 27	Jean Baptiste	m	Living	5		Jacques Pourier ...	Yvonne Bernier		Berlin....	Laborer	Berlin, N. H.....	Berlin, N. H.....
Dec 28	Mary M. E.	f	Living	2		Austin P. Noel ...	Angeline Benoit ...		Berlin...	Barber	N. H.	P. Q. .....
Dec 28	.....	f	Living	2		M. Rovas	Ladona Darius.....		Berlin	Laborer	Spain	Spain .....
Dec 29	.....	m	Living	6		Jos. Lemone	Calerine Goudette .		Berlin...	Laborer	Canada	Canada .....
Dec 31	....	m	Living	1		Harold Johnson ..	Gertrude Dagma ...		Berlin ...	Laborer	Berlin, N. H.....	Norway .....

Efforts have been made to make the records of vital statistics as nearly correct as possible. Any error printed in this report will be corrected in the record books if the parties interested will call the City Clerk's attention to the matter.

Number of Births 508
Number of Marriages 118
Number of Deaths 360

Index.

Department Reports

Assessors 78
Board of Health 124
Building Inspector 47
City Clerk 142
City Engineer 39
Public Works Department 55
Fire Department 71
Library 135
    Board of Trustees 137
    Treasurer's Statement 139
    Librarian 140
Overseer of the Poor 52
Police Commission 43
School Department 81
    Board of Education 84
    Superintendent 87
    Head Master's Report 96
Solicitor 70
Tax Collector 144
Treasurer 146

Inventories

Clerical Department 142
Fire Department 77
General Inventory 153
Police Department 46
Public Works Department 66

Financial

Appropriations 152
Auditor 283
Band Concerts 160
Bills Payable 154
Bonds 156
Burgess School 185

Bounty on Animals 155
City Hall 162
City Debt 161
Cemetery Account 157
City Building (Old) 216
City Poor 171
Contagious Diseases 178
County Tax 160
Department of Public Works 233
Election Expenses.....186
Fire Department 190
Financial Reports 149
Finance Committee 281
Forest Fires 199
Free Beds, St. Louis Hospital 200
G. A. R. 200
Hydrants 203
Interest 201
Inventory of City Property 153
Library 248
Lighting Streets 204
Municipal Regulations 151
New Hampshire State Guard 215
Miscellaneous 205
New Burgess School 265
New Streets 215
Overlay Account 232
Police 221
Printing and Stationery 217
Salaries 257
Sanitary 249
Schools 266
Shoe Factory 264
State Tax 263
St. Louis Hospital.....203
Tax Sales 263
Valuation 79

Miscellaneous

City Government 3
Department Reports 37
Mayor's Address 13
Mayors of Berlin 11
Municipal Regulations 151
Orders 16
Resolutions 32
Vital Statistics 291